



**Causeway  
Coast & Glens  
Borough Council**



**Grow Causeway  
Coast & Glens**  
Connection | Destination | Innovation

# What do you think about the designs for Coleraine Leisure Centre?



**Easy Read**

# About this Survey

The Council wants to know:



If Coleraine Leisure Centre should be improved?



If wet play or a sports hall is more important?



What type of activities you would like to see in the new leisure centre?



How important health & wellbeing support is to you?

# About You & Your Leisure Habits



**Question 1:** Is it OK for Council to use your answers?

- ☐ Yes - go to **Question 2**
- ☐ No - go to the end of the survey



**Question 2:** What is your age?

**Question 3:** What is your gender?

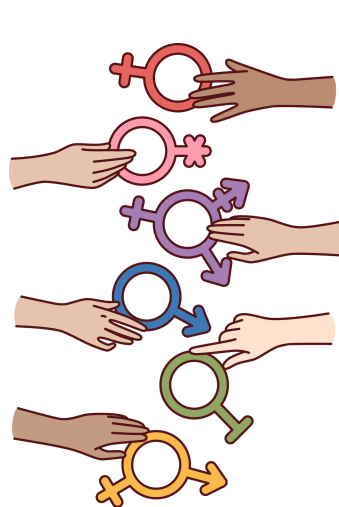

- ☐ Male
- ☐ Female
- ☐ Prefer not to say
- ☐ Other \_\_\_\_\_

# About You & Your Leisure Habits



**Question 4:** Do you have a disability of health conditions which limits your ability to be active?

☐

Yes

☐

No

☐

Prefer not to say



**Question 5:** What is the first part of your postcode?

---

**Question 6:** How often do you use leisure or sports facilities?

☐

More than once a week

☐

Once a week

☐

One to Three time a month

☐

Less than once a month

☐

Never - go to **Question 8**



# About You & Your Leisure Habits



**Question 7:** What activities do you take part in the most? *Select all that apply*

- ☐ Gym/Fitness training
- ☐ Group exercise classes (e.g. yoga, spin, dance)
- ☐ Swimming
- ☐ Team sports (e.g. football, netball, basketball)
- ☐ Individual sports (e.g. badminton, squash, tennis)
- ☐ Outdoor activities (e.g. walking, running, cycling)
- ☐ Health & Wellbeing programmes (e.g. nutrition advice, mental health support)
- ☐ Other \_\_\_\_\_

# About You & Your Leisure Habits



**Question 8:** How likely are you to use a new leisure centre?

- ☐ Very likely
- ☐ Quite likely
- ☐ Not sure
- ☐ Unlikely

## Thinking About the Leisure Centre



**Question 9:** Should leisure centre be replaced?

- ☐ Yes
- ☐ No
- ☐ Not sure

# Thinking About the Leisure Centre



**Question 10:** Rank from most important, what the focus of leisure centre should be? *Rank from 1 to 11*

- ☐ Gym Space & Gym Product
- ☐ Swimming
- ☐ Health Suite
- ☐ Indoor sports facilities, halls
- ☐ Wet play
- ☐ Soft play
- ☐ Fitness & Wellness programmes
- ☐ Youth & School programmes
- ☐ Improved accessibility
- ☐ Improved outdoor activity areas
- ☐ Investing in eco-friendly buildings



# Thinking About the Leisure Centre



**Question 11:** Rank from most important, what the facilities should be included? *Rank from 1 to 9*

- ☐ Children's play facilities
- ☐ Swimming pool
- ☐ Learner pool
- ☐ Group exercise studios
- ☐ Gym/ fitness suite
- ☐ Community & social spaces
- ☐ Sports hall (e.g. basketball, badminton, netball)
- ☐ Wet play facilities (splash zone, water slides)
- ☐ Health & wellbeing support rooms (e.g. therapy rooms)



# Thinking About the Designs



**Question 12:** Rank from in order of important, the two designs?

- ☐ Core+ Leisure & Wellbeing  
Centre with wet paly  
facilities
- ☐ Core+ Leisure & Wellbeing  
Centre with sports hall

Council has identified the Core+: Leisure & Wellbeing Centre with Enhanced Wet Play concept as the preferred facilities mix that can be sustained by Council.



**Question 13:** Would you be happy  
which this approach?

- ☐ Yes
- ☐ No
- ☐ Only if sports hall is moved  
somewhere else in Coleraine

# Thinking About the Leisure Centre



**Question 14:** Select your **top five** wet play facilities that should be included in new leisure centre?

- ☐ Splash pad/interactive water jets
- ☐ Water slides/ flumes
- ☐ Tipping buckets
- ☐ Lazy river or current channel
- ☐ Interactive water cannons & fountains
- ☐ Bubble or whirlpool areas
- ☐ Toddler water play area
- ☐ Themed play zones (pirate ship, jungle theme)
- ☐ Sensory water play features
- ☐ Interactive floor geysers
- ☐ Other \_\_\_\_\_

# Thinking About the Leisure Centre



**Question 15:** How likely are you to use the following facilities? *Select one for each*

	Not at all	Unlikely	Maybe	Likely	Very Likely
Swimming Pool	<input type="radio"/>	<input type="radio"/>	<input type="radio"/>	<input type="radio"/>	<input type="radio"/>
Learner pool	<input type="radio"/>	<input type="radio"/>	<input type="radio"/>	<input type="radio"/>	<input type="radio"/>
Wet play area	<input type="radio"/>	<input type="radio"/>	<input type="radio"/>	<input type="radio"/>	<input type="radio"/>
Gym	<input type="radio"/>	<input type="radio"/>	<input type="radio"/>	<input type="radio"/>	<input type="radio"/>
Studios	<input type="radio"/>	<input type="radio"/>	<input type="radio"/>	<input type="radio"/>	<input type="radio"/>
Health & Wellbeing support	<input type="radio"/>	<input type="radio"/>	<input type="radio"/>	<input type="radio"/>	<input type="radio"/>

# Thinking About the Leisure Centre



**Question 16:** Would you be willing to pay up to £10 (instead of the standard swim price of £5) for wet play facilities?

☐ Yes

☐ No

☐ Not sure - depends on the final offer

# Working with Northern Health & Social Care Trust

The new leisure centre will work with the Northern Health & Social Care Trust to provide health and wellbeing services (e.g., exercise referrals, mental health support, physiotherapy, nutrition advice, stop-smoking programmes).



**Question 17:** How likely are you to use the leisure centre to access these services?

- ☐ Very likely
- ☐ Quite likely
- ☐ Not sure
- ☐ Unlikely
- ☐ Very unlikely

# Working with Northern Health & Social Care Trust



**Question 18:** Which health & wellbeing services would be most beneficial for you? *Select all that apply*

- ☐ Mental health support (e.g. counselling)
- ☐ Physiotherapy or injury rehabilitation
- ☐ Stop-smoking support
- ☐ Nutrition advice & healthy eating programmes
- ☐ Weight management support
- ☐ Long-term condition support (e.g., diabetes, heart health)
- ☐ Exercise referral schemes
- ☐ Social and wellbeing groups (e.g., walking clubs)
- ☐ Other \_\_\_\_\_

# Anything else?

**Question 18:** Please provide any additional information you want to add about the proposed designs.



# For more information



If you need more information please contact us by:

Telephone: **028 7034 7202**



Find more details on the leisure centre project via:

**<https://causewaycoastandglens.gov.uk/council/council-consultations>**

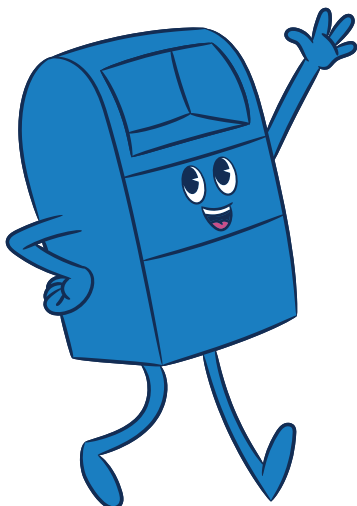

Please return your response to Coleraine Leisure Centre by **Wednesday 1<sup>st</sup> October 2025**