

Licensing of Pavement Cafes Act (Northern Ireland) 2014

PUBLIC NOTICE

APPLICATION FOR A PAVEMENT CAFÉ LICENCE

NOTICE IS HEREBY GIVEN THAT

Name of applicant: **GREGGS**

Address of applicant: **INNOVATE HOUSE, BALLIOL BUSINESS PARK,
LONGBENTON, NEWCASTLE UPON TYNE, NE12
8EW**

Has applied to Causeway Coast and Glens Borough Council for a Pavement Café Licence at: -

Name and address of premises: **GREGGS 13-15 CHURCH STREET, COLERAINE**

Any objection relating to the application should be made within 28 days of the date of this Notice. The objection should be addressed to Causeway Coast and Glens Borough Council Licensing Section Riada House 14 Charles Street Ballymoney BT53 6DZ or sent by email to:
environmentalhealth@causewaycoastandglens.gov.uk

Any objection must be in writing and must specify the grounds of the objection, the name and address of the person making it and must be signed by them or their agent.

It should be noted that where an objection is made after the 28 day time period referred to, but before a final decision is taken on the application, it is appropriate for the Council to consider it if there is sufficient reason why the objection was not made within the stated time period.

Applicant's Signature:

Date: **10/06/2025**

This site notice must be displayed for the whole of the period of 28 days in a prominent place at or near the premises so that it can be conveniently read by the public.



**Causeway
Coast & Glens
Borough Council**

Licensing of Pavement Cafes Act (Northern Ireland) 2014

PUBLIC NOTICE

APPLICATION FOR A PAVEMENT CAFÉ LICENCE

NOTICE IS HEREBY GIVEN THAT

Name of applicant: GREGGS

Address of applicant: Innovate House, Balliol Business Park, Longbenton, Newcastle Upon Tyne, NE12 8EW

Has applied to Causeway Coast and Glens Borough Council for a Pavement Café Licence at: -

Name and address of premises: GREGGS13-15 Church Street, Coleraine, Belfast BT42 1AW

Any objection relating to the application should be made within 28 days of the date of this Notice. The objection should be addressed to Causeway Coast and Glens Borough Council Licensing Section Riada House 14 Charles Street Ballymoney BT53 6DZ or sent by email to: environmentalhealth@causewaycoastandglens.gov.uk

Any objection must be in writing and must specify the grounds of the objection, the name and address of the person making it and must be signed by them or their agent.

It should be noted that where an objection is made after the 28 day time period referred to, but before a final decision is taken on the application, it is appropriate for the Council to consider it if there is sufficient reason why the objection was not made within the stated time period.

Applicant's Signature:

Date: 10/06/2025

This site notice must be displayed for the whole of the period of 28 days in a prominent place at or near the premises so that it can be conveniently read by the public.



NOTE

IF ACCESS IS REQUIRED TO MANHOLES / INSPECTION CHAMBERS ETC SEATS WILL BE MOVED TO FACILITATE ACCESS TO THE SERVICES WHERE REQUIRED.

FURNITURE IS NOT PERMANENTLY FIXED AND WILL BE STORED AWAY AT NIGHT OR WHERE WORKS TO SERVICES ARE BEING CARRIED OUT

BARRIERS WILL BE PLACED AS DETAIL TO ADEQUATELY SCREENING / TO DEMARCAT THE LICENSED AREA AND CONTAIN THE TABLES AND CHAIRS, IN ORDER TO MAKE IT DISTINGUISHABLE TO OTHER PAVEMENT USERS, AND TO ASSIST BLIND AND VISUALLY IMPAIRED PEDESTRIANS.

PORTABLE, STURDY BARRIERS HAVE A TAP RAIL ARE RECOMMENDED.

BASES ARE WEIGHTED AND SMALL ENOUGH NOT TO CAUSE AN OBSTRUCTION OR TRIPPING HAZARD TO PEDESTRIANS. BARRIERS CAN BE BROKEN DOWN FOR TRANSPORT

SEATING AND TABLES CAN BE CARRIED AND ARE LIGHTWEIGHT IN CONSTRUCTION AND PORTABLE, BUT STABLE ENOUGH TO PREVENT COLLAPSE IF ACCIDENTALLY WALKED INTO OR OVERTURNED BY A SUDDEN GUST OF WIND.

THE SEATING, TABLES AND BARRIER COLOURS AND MATERIALS USED FOR THE ENCLOSURE MUST PROVIDE A CONTRAST WITH THE BACKGROUND TO TAKE ACCOUNT OF THE NEEDS OF THOSE WITH A VISUAL IMPAIRMENT

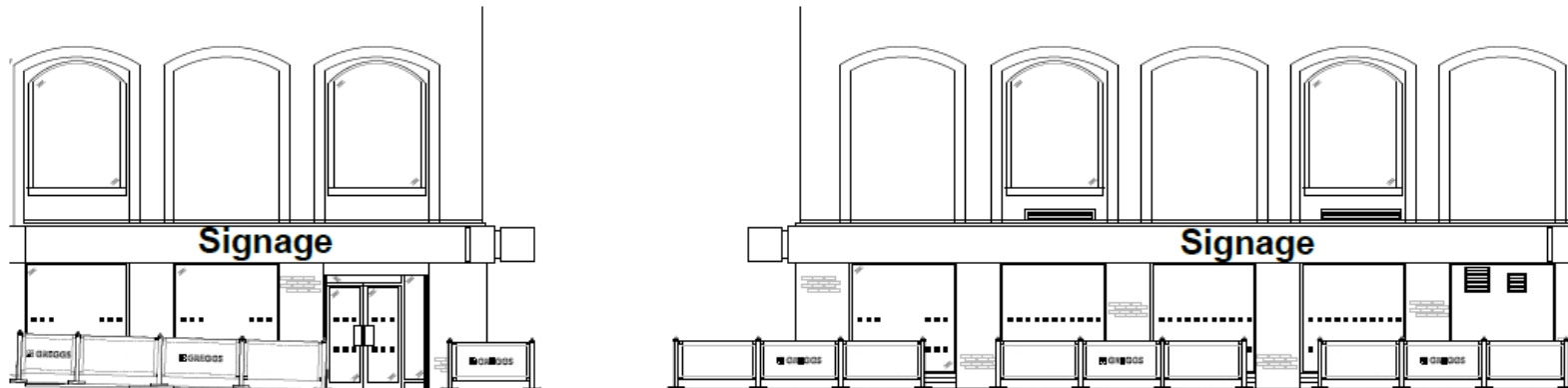

REV	DESCRIPTION	DATE	NAME
 GREGGS			
(GREGGS Plc (NORTH)) GOSFORTH PARK BAKERY GOSFORTH PARK WAY, LONGSBENTON NEWCASTLE UPON TYNE NE12 8EP Tel: (0191) 204 1411			
Shop S Number & Name 01000 - COLERAINE			
Title PROPOSED OUTSIDE SEATING			
Site Address 13-15 CHURCH STREET COLERAINE			
Gross Building Area 331.8 Sq m		Proposed Customer Area 85.2 Sq m	
Drawing No. RNTN/01000/01PLA			Rev.
Date 01/06/17		Scale 1:50	@ A1
Drawn by D.FALLON		Scale Bar	
Issued 01/06/17			