

**Licensing of Pavement Cafes Act (Northern Ireland) 2014**

**PUBLIC NOTICE**

**APPLICATION FOR A PAVEMENT CAFÉ LICENCE**

**NOTICE IS HEREBY GIVEN THAT**

*Name of applicant:* **NERO HOLDINGS LIMITED**

*Address of applicant:* **9-15 NEAL STREET, LONDON, WC2H 9PW, UK**

Has applied to Causeway Coast and Glens Borough Council for a Pavement Café Licence at: -

*Name and address of premises:*

**CAFFE NERO, 16 CHURCH STREET, COLERAINE, BT52 1AP**

Any objection relating to the application should be made within 28 days of the date of this Notice. The objection should be addressed to Causeway Coast and Glens Borough Council Licensing Section Riada House 14 Charles Street Ballymoney BT53 6DZ or sent by email to:

[environmentalhealth@causewaycoastandglens.gov.uk](mailto:environmentalhealth@causewaycoastandglens.gov.uk)

Any objection must be in writing and must specify the grounds of the objection, the name and address of the person making it and must be signed by them or their agent.

It should be noted that where an objection is made after the 28 day time period referred to, but before a final decision is taken on the application, it is appropriate for the Council to consider it if there is sufficient reason why the objection was not made within the stated time period.

*Applicant's Signature:*

*Date:* **26/06/2025**

**This site notice must be displayed for the whole of the period of 28 days in a prominent place at or near the premises so that it can be conveniently read by the public.**



**Causeway  
Coast & Glens  
Borough Council**

**Licensing of Pavement Cafes Act (Northern Ireland) 2014**

**PUBLIC NOTICE**

**APPLICATION FOR A PAVEMENT CAFÉ LICENCE**

**NOTICE IS HEREBY GIVEN THAT**

*Name of applicant:* NERO HOLDINGS LIMITED

*Address of applicant:* 9-15 NEAL STREET, LONDON WC2H 9PW, UK

Has applied to Causeway Coast and Glens Borough Council for a Pavement Café Licence at: -

*Name and address of premises:*

CAFFE NERO, 16 CHURCH STREET, COLERAINE, BT52 1AP

Any objection relating to the application should be made within 28 days of the date of this Notice. The objection should be addressed to Causeway Coast and Glens Borough Council Licensing Section Riada House 14 Charles Street Ballymoney BT53 6DZ or sent by email to:

[environmentalhealth@causewaycoastandglens.gov.uk](mailto:environmentalhealth@causewaycoastandglens.gov.uk)

Any objection must be in writing and must specify the grounds of the objection, the name and address of the person making it and must be signed by them or their agent.

It should be noted that where an objection is made after the 28 day time period referred to, but before a final decision is taken on the application, it is appropriate for the Council to consider it if there is sufficient reason why the objection was not made within the stated time period.

*Applicant's Signature:*

*Date:* 26/06/2025

This site notice must be displayed for the whole of the period of 28 days in a prominent place at or near the premises so that it can be conveniently read by the public.

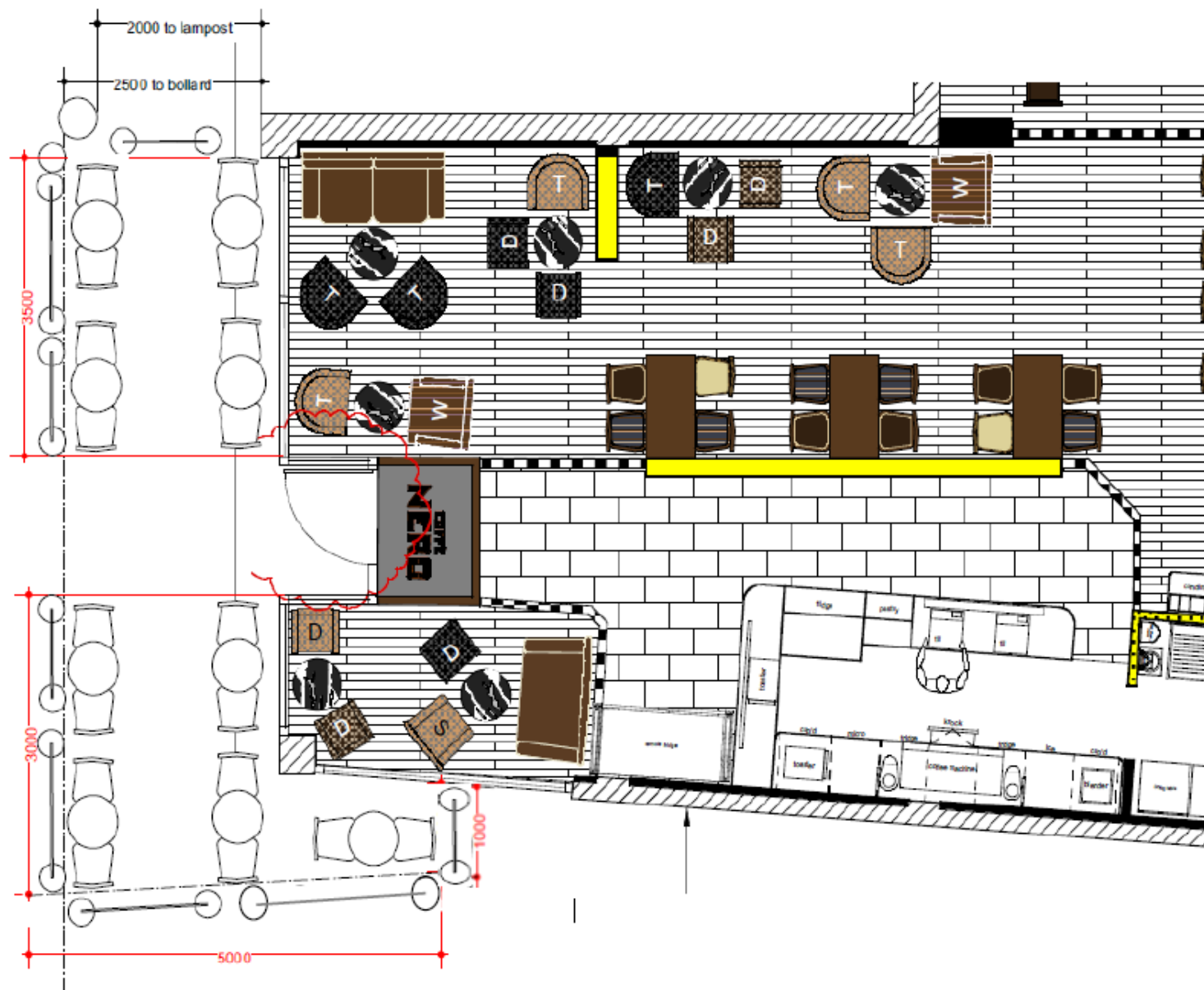

Rev	By	Description	Drawn by	Date
1				

Notes:

This drawing represents a performance guide upon which the contractor/subcontractor must base his/her working drawings & details. Include all necessary tolerances prior to manufacture and installation.

Contractor must undertake a full survey of the area to establish all dimensions & ensure accurate setting out.

Advise on suitability of all details shown to ensure structural stability, ease and economy of construction.

Refer to digital master artwork in regard to all graphic work shown.

3 Reed St  
London  
W12 0JH  
T: 020 7520 0150  
F: 020 7520 0050

Project:  
16 Church St, Coleraine

Description:  
Merchandise GA  
Proposed Outdoor Seating

Scale: 1/50      Drawn by: RH      Date: 13/08/20

Drawing 1/1      Revision:

This drawing is the copyright of Barrook Design Consultants Ltd and Cafe Nero. This drawing cannot be copied, reproduced, altered or disclosed to any unauthorised person without prior permission in writing from the designer.