

Licensing of Pavement Cafes Act (Northern Ireland) 2014

PUBLIC NOTICE

APPLICATION FOR A PAVEMENT CAFÉ LICENCE

NOTICE IS HEREBY GIVEN THAT

Name of applicant: **BOB & BERTS COLERAINE LTD**

Address of applicant: **32A THE DIAMOND, COLERAINE**

Has applied to Causeway Coast and Glens Borough Council for a Pavement Café Licence at: -

Name and address of premises: **32A THE DIAMOND, COLERAINE**

Any objection relating to the application should be made within 28 days of the date of this Notice. The objection should be addressed to Causeway Coast and Glens Borough Council Licensing Section Riada House 14 Charles Street Ballymoney BT53 6DZ or sent by email to:

environmentalhealth@causewaycoastandglens.gov.uk

Any objection must be in writing and must specify the grounds of the objection, the name and address of the person making it and must be signed by them or their agent.

It should be noted that where an objection is made after the 28 day time period referred to, but before a final decision is taken on the application, it is appropriate for the Council to consider it if there is sufficient reason why the objection was not made within the stated time period.

Applicant's Signature:

Date: **17/6/25**

This site notice must be displayed for the whole of the period of 28 days in a prominent place at or near the premises so that it can be conveniently read by the public.



**Causeway
Coast & Glens
Borough Council**

Licensing of Pavement Cafes Act (Northern Ireland) 2014

PUBLIC NOTICE

APPLICATION FOR A PAVEMENT CAFÉ LICENCE

NOTICE IS HEREBY GIVEN THAT

Name of applicant: *Bob & Bern's Caterance Ltd*

Address of applicant: *32A The Diamond, Glenties*

Has applied to Causeway Coast and Glens Borough Council for a Pavement Café Licence at: -

Name and address of premises: *32A The Diamond, Glenties*

Any objection relating to the application should be made within 28 days of the date of this Notice. The objection should be addressed to Causeway Coast and Glens Borough Council Licensing Section Riada House 14 Charles Street Ballymoney BT53 6DZ or sent by email to:
environmentalhealth@causewaycoastandglens.gov.uk

Any objection must be in writing and must specify the grounds of the objection, the name and address of the person making it and must be signed by them or their agent.

It should be noted that where an objection is made after the 28 day time period referred to, but before a final decision is taken on the application, it is appropriate for the Council to consider it if there is sufficient reason why the objection was not made within the stated time period.

Applicant's Signature:

Date: 17/6/25

This site notice must be displayed for the whole of the period of 28 days in a prominent place at or near the premises so that it can be conveniently read by the public.

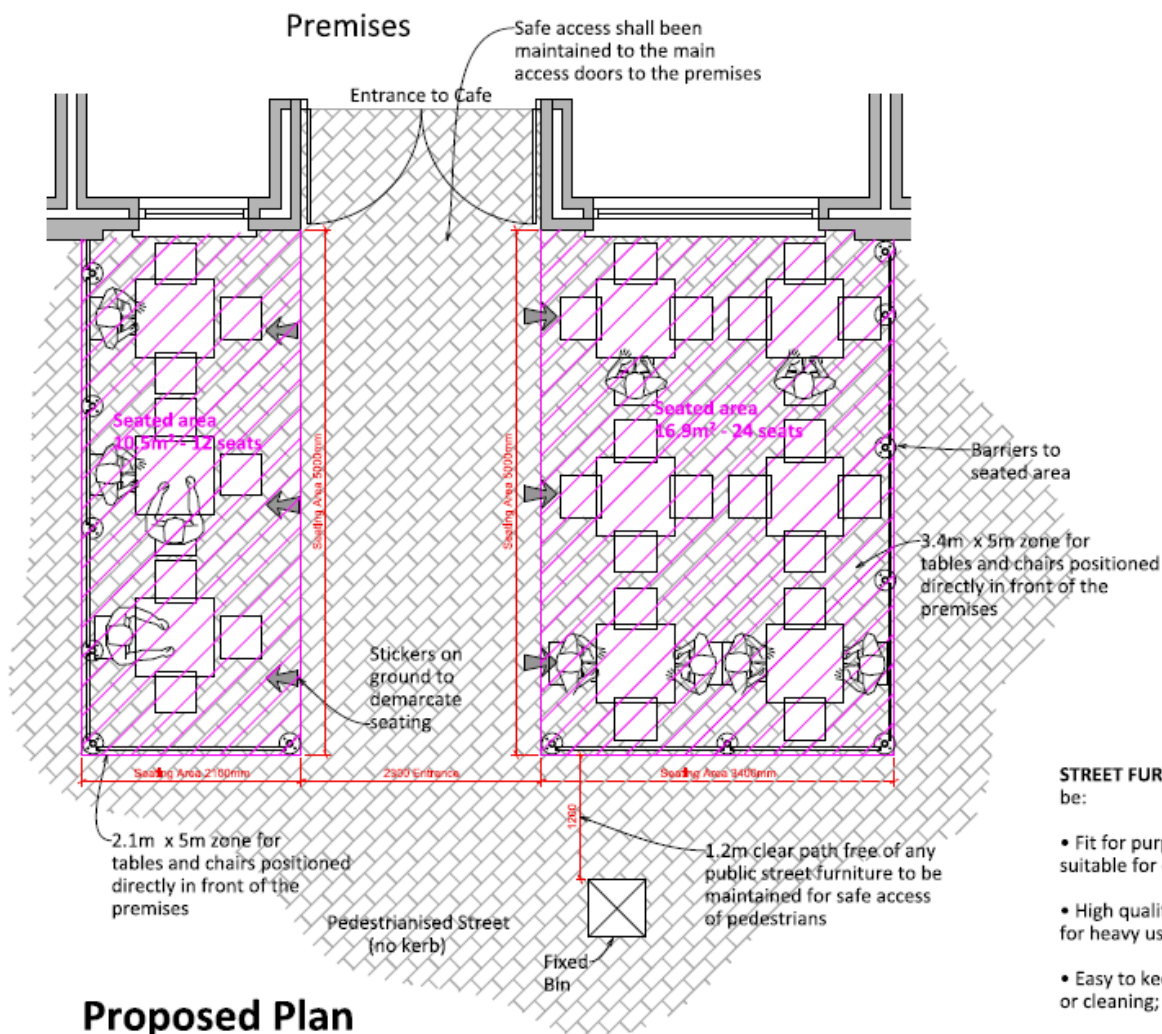

Proposed Plan

scale 1:50

STREET FURNITURE - All furniture and fittings shall be:

- Fit for purpose, of a reasonable quality design and suitable for outdoor commercial use. ;
- High quality, strong, stable, durable and suitable for heavy use;
- Easy to keep clean, wipe down and dry after rain or cleaning;
- Kept in good working order;
- Easy to remove, fold away or stack as appropriate, all furniture shall be of a temporary nature that can be removed within 20 minutes at the end of the permitted period or when access to the area is required by any statutory body or in the event of an emergency.
- Of sufficient weight to avoid being blown over or away;
- Positioned so as not to overhang the highway or pavement or obscure vehicle sight lines and traffic signs.

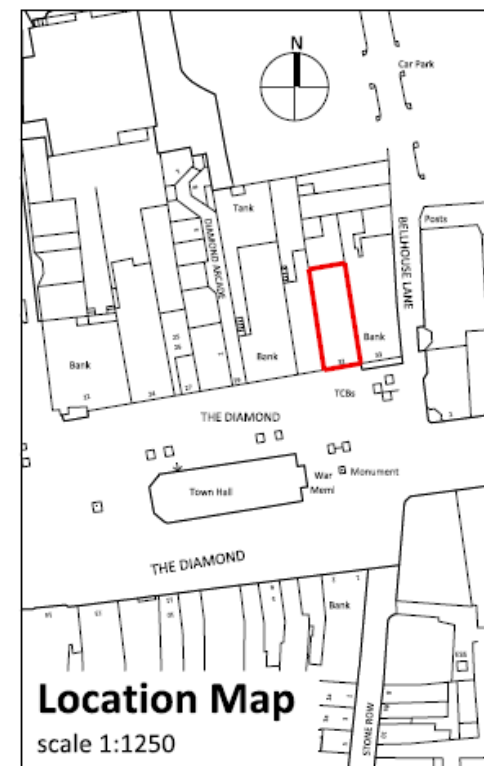

Rev C	Seating Area Dimensions Extended	Jul 2025
Rev B	Seating Area Dimensions Extended	Feb 2021
Rev A	Barriers Installed	Oct 2020
Revision	Description	Date

project
Proposed Pavement Cafe at
Bob and Berts, 32 The Diamond,
Coleraine

drawing title
Location Map and Plan

project no.	20-08
scale	As Shown @ A3
date	July 2020
drawing no.	20-08 002 plg C

pepperarchitects

48 Kinsale Road
Kinsale
BT25 2NW

tel: 07977907275
e: rory@pepperarchitects.co.uk