



Causeway  
Coast & Glens  
Borough Council

# LA01/2023/0417/F

Refurbishment and conversion (former workshop to a dwelling and former canteen to a garage)  
with associated landscaping and access

175m SSE of 23 Ballymacrea Road, Portrush



**Causeway  
Coast & Glens  
Borough Council**

This drawing is copyright and may not be reproduced  
in whole or in part, without the prior written consent  
of David Dalzell CMLJ MRTPI

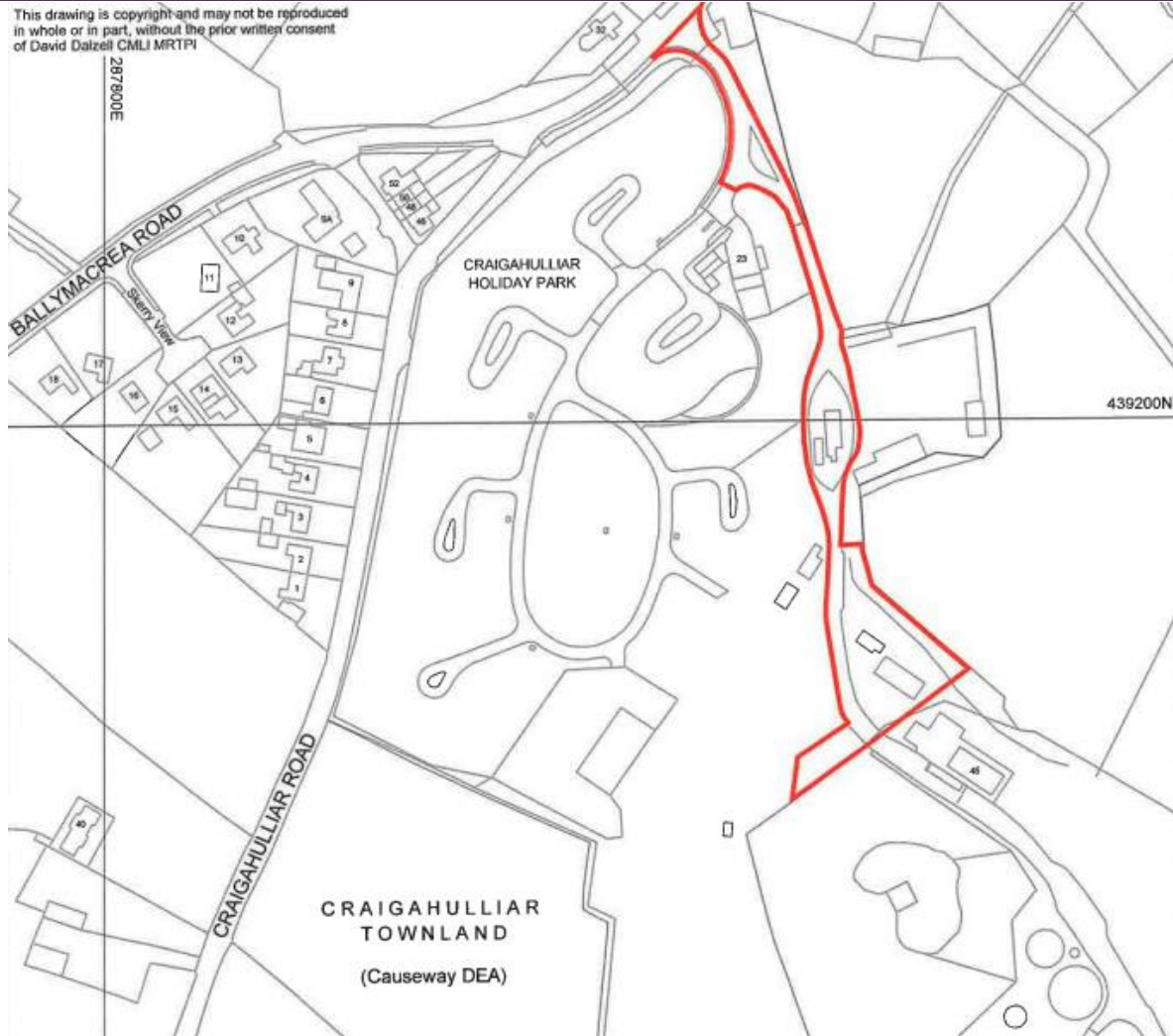





Causeway  
Coast & Glens  
Borough Council



Application Site

←  
Ballymacrea Road

→  
Craigahulliar Landfill Site



Causeway  
Coast & Glens  
Borough Council





Causeway  
Coast & Glens  
Borough Council





Causeway  
Coast & Glens  
Borough Council





Proposed  
Elevations







Proposed  
Elevations



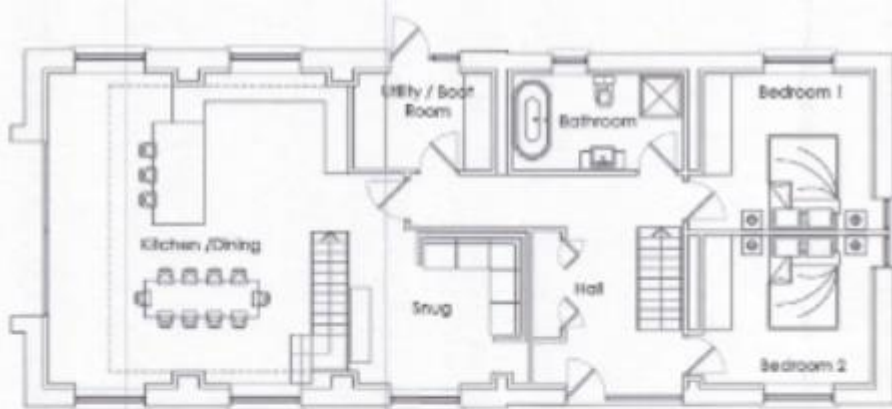

PROPOSED GROUND FLOOR PLAN

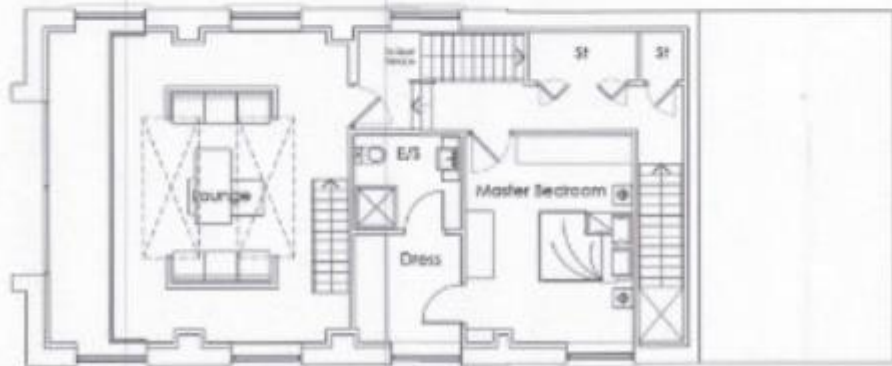

PROPOSED FIRST FLOOR PLAN

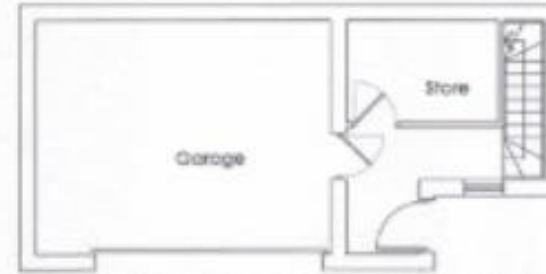

PROPOSED GARAGE GROUND FLOOR PLAN

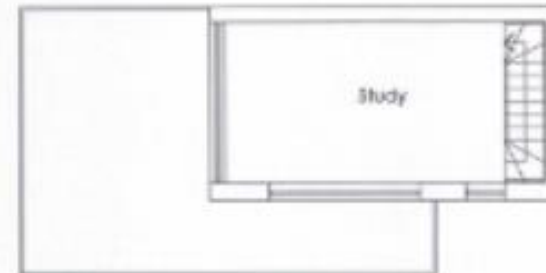

PROPOSED FIRST FLOOR PLAN

Proposed Floor  
Plans