



Causeway
Coast & Glens
Borough Council

LA01/2023/0043/F

ERECTION OF AGRICULTURAL STORAGE SHED FOR STORAGE OF MACHINERY, MATERIALS AND EQUIPMENT USED IN CONNECTION WITH COW HOOF TRIMMING SERVICES AND ALL ASSOCIATED WORKS. MAIN FARM DWELLING APPROVED UNDER LA01/2020/0524/F CURRENTLY UNDER CONSTRUCTION

Lands approx 55m South East of, 36 Seacon Park, Ballymoney

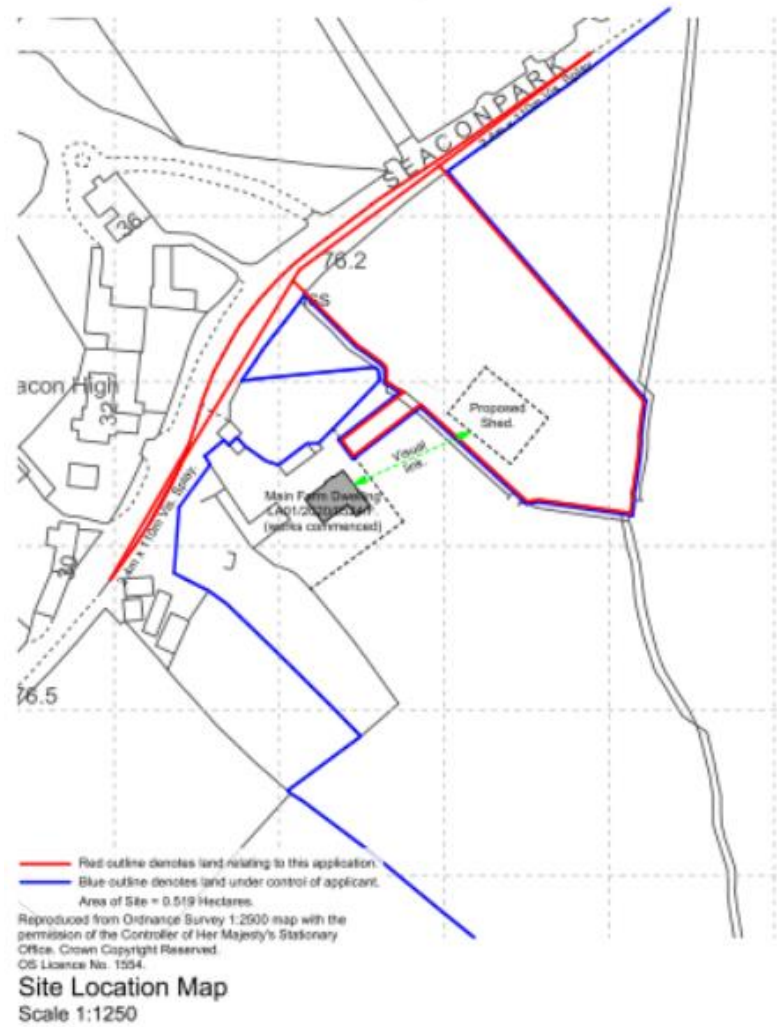



Site Layout



All grass areas to be finished, graded, top-soiled and seeded as required.
Proposed Site Layout
Scale 1:500

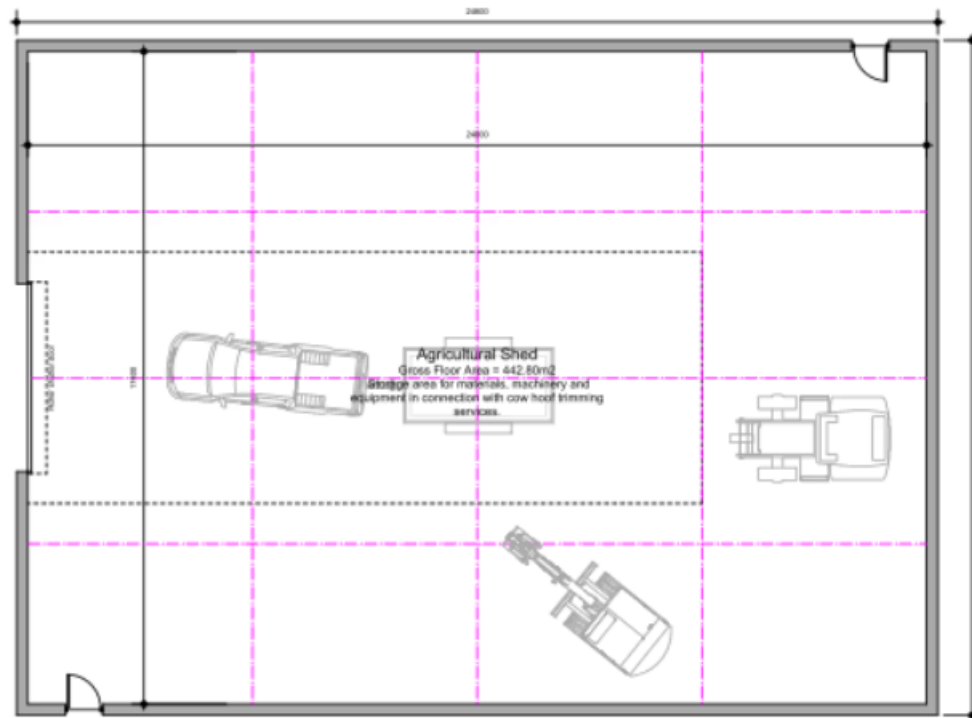

Proposed Floor Plan
Scale 1:100

AGRICULTURAL
SHEED

BYDA B BDTAC B DDTA SCL





Schedule of Finishes:
roof: Profiled metal sheeting (Colour green) with
insulant panels as indicated;
walls: Profiled metal sheeting (Colour green)/Rendered
work;
doors: Roller shutters door/HW timber pedestrian doors;

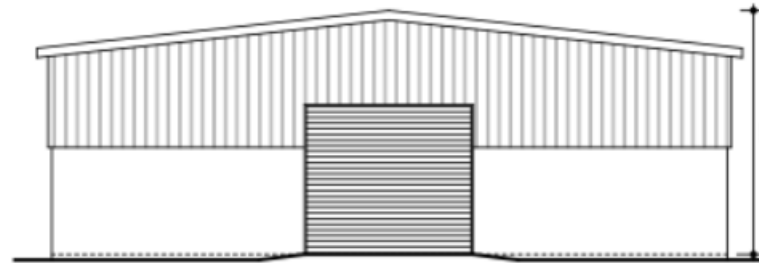

Proposed Front Elevation
Scale 1:100

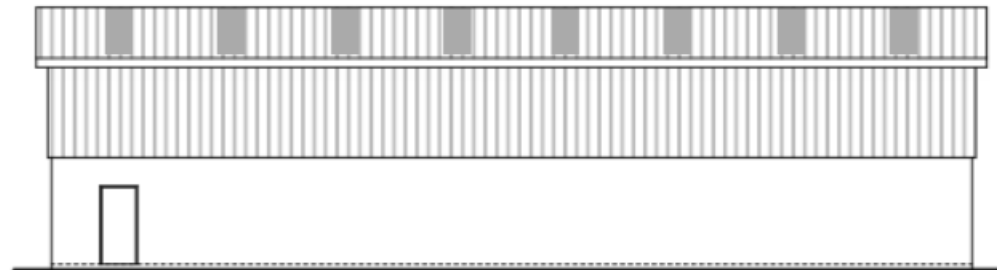

Proposed Side Elevation
Scale 1:100



Causeway
Coast & Glens
Borough Council





Causeway
Coast & Glens
Borough Council





Causeway
Coast & Glens
Borough Council

