



Causeway
Coast & Glens
Borough Council

LA01/2023/1142/F

Replacement Dwelling and Garage

42 Dhu Varren, Portrush



Causeway
Coast & Glens
Borough Council

Site Location

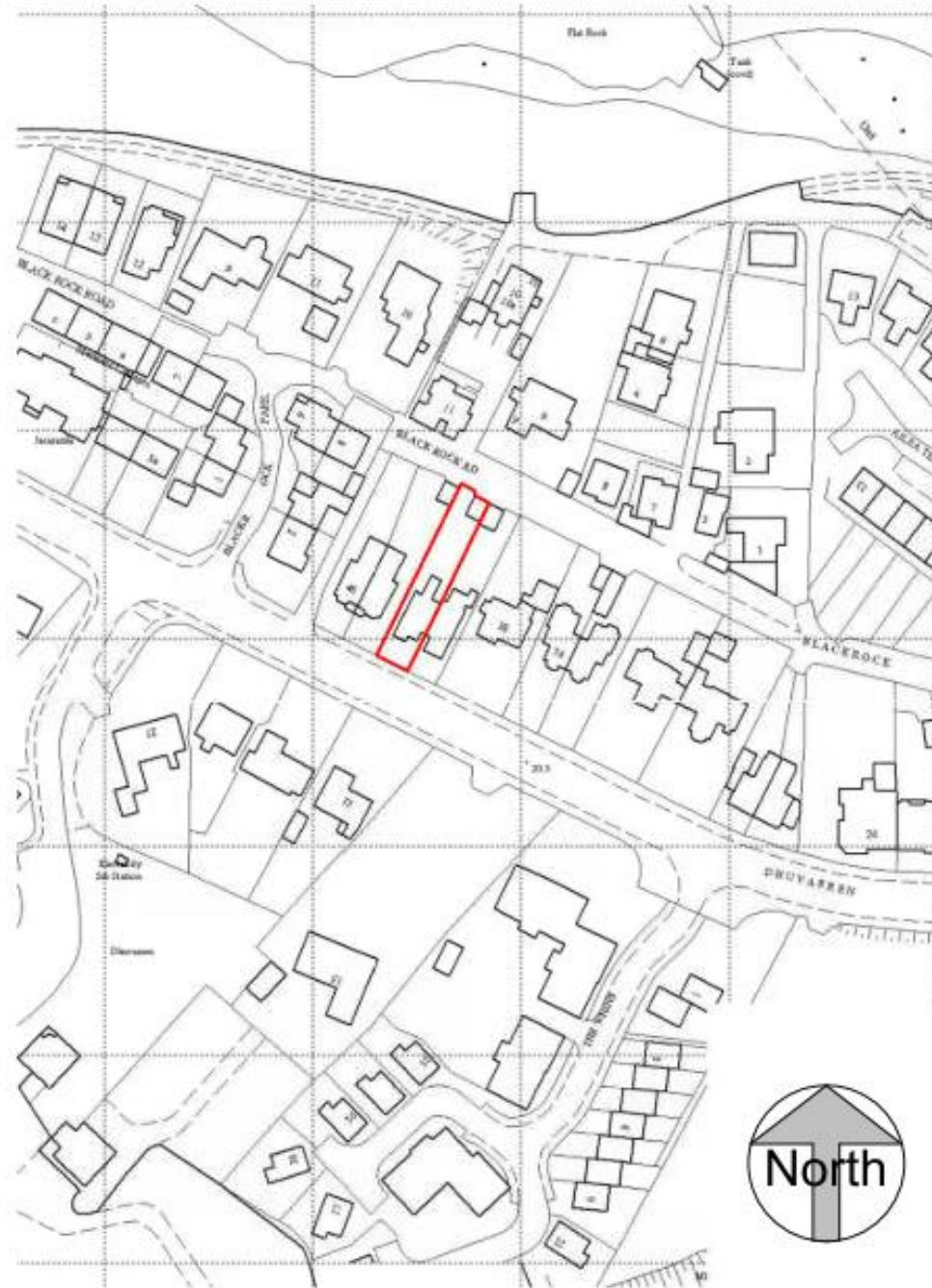



Proposed Site Plan / Amenity Layout

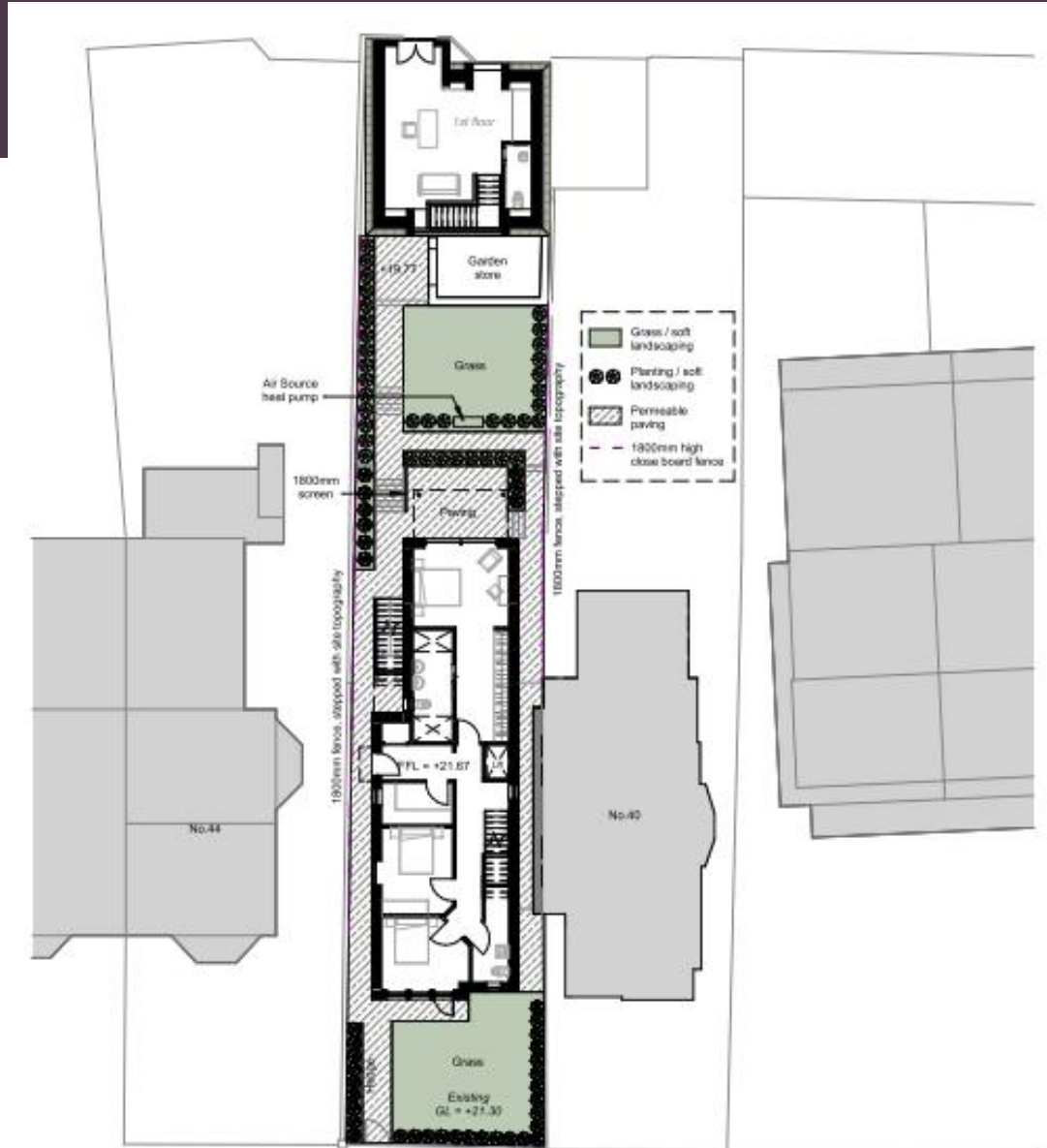



Proposed Elevations



5 P_South
1:100

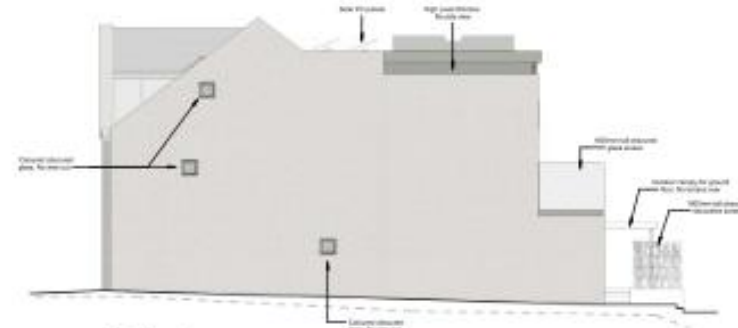

3 P_East
1:100

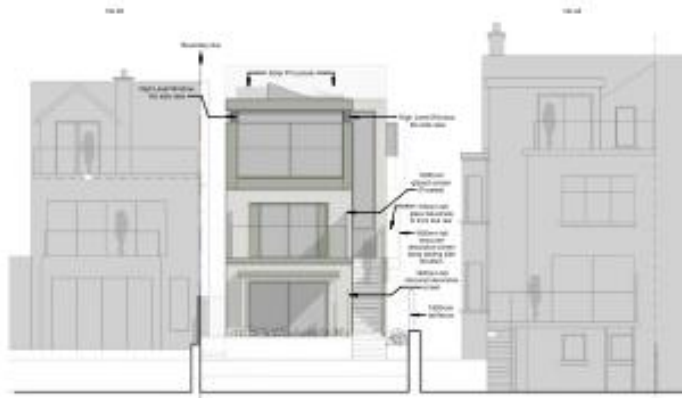

4 P_North
1:100



1 P_West
1:100



Garage Plans



Garage Loft
1:100

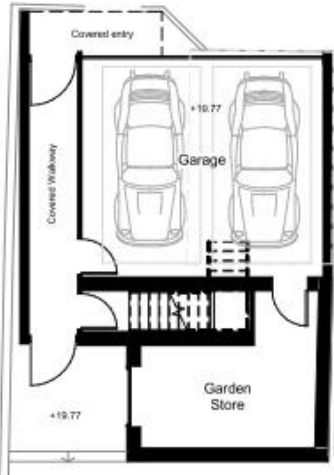

Garage Floor Plan
1:100



Garage Seaward Side
1:100

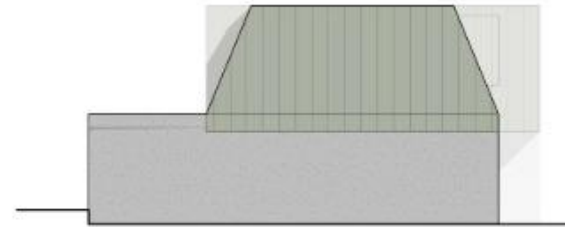

Garage Town Side
1:100

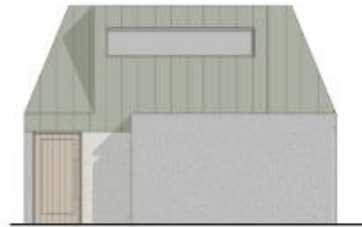

Garage Garden Side
1:100

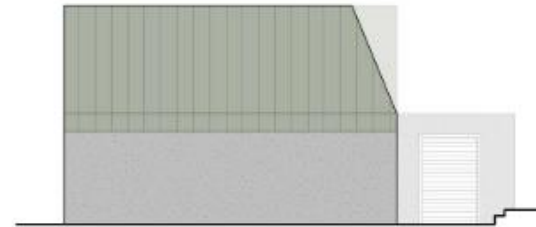

Garage Side
1:100

Materials	
Roof	Standing seam membrane / Zinc Single ply membrane (flat areas)
Rainwater goods	PPC Aluminium
Walls	Coloured render / Zinc standing seam cladding
Windows and Doors	PPC Aluminium / uPVC

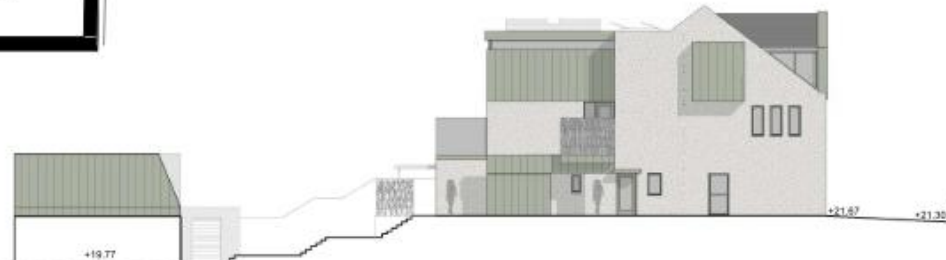

1. All work shall be done in accordance with the current Building Regulations.
2. All work shall be done in accordance with the current Building Regulations.
3. All work shall be done in accordance with the current Building Regulations.



7-9 Stone Row
Coleraine
BT52 1EP
T: 028 70364400
E: stam@mi-architects.com
W: www.mi-architects.com

Project Title:
42 Du Varren Potrush

Client:
Hamilton

Drawing Title:
Proposed Garage

Drawn By:	Chk:	Scale & Size:	Drawing No.:	Revision:
SC	SC	As indicated @ A3	24-144-B260	C

THIS DRAWING IS THE PROPERTY OF MONTGOMERY / IRWIN ARCHITECTS. IT IS TO BE USED ONLY FOR THE PROJECT AND SITE SPECIFICALLY IDENTIFIED HEREON.



Causeway
Coast & Glens
Borough Council

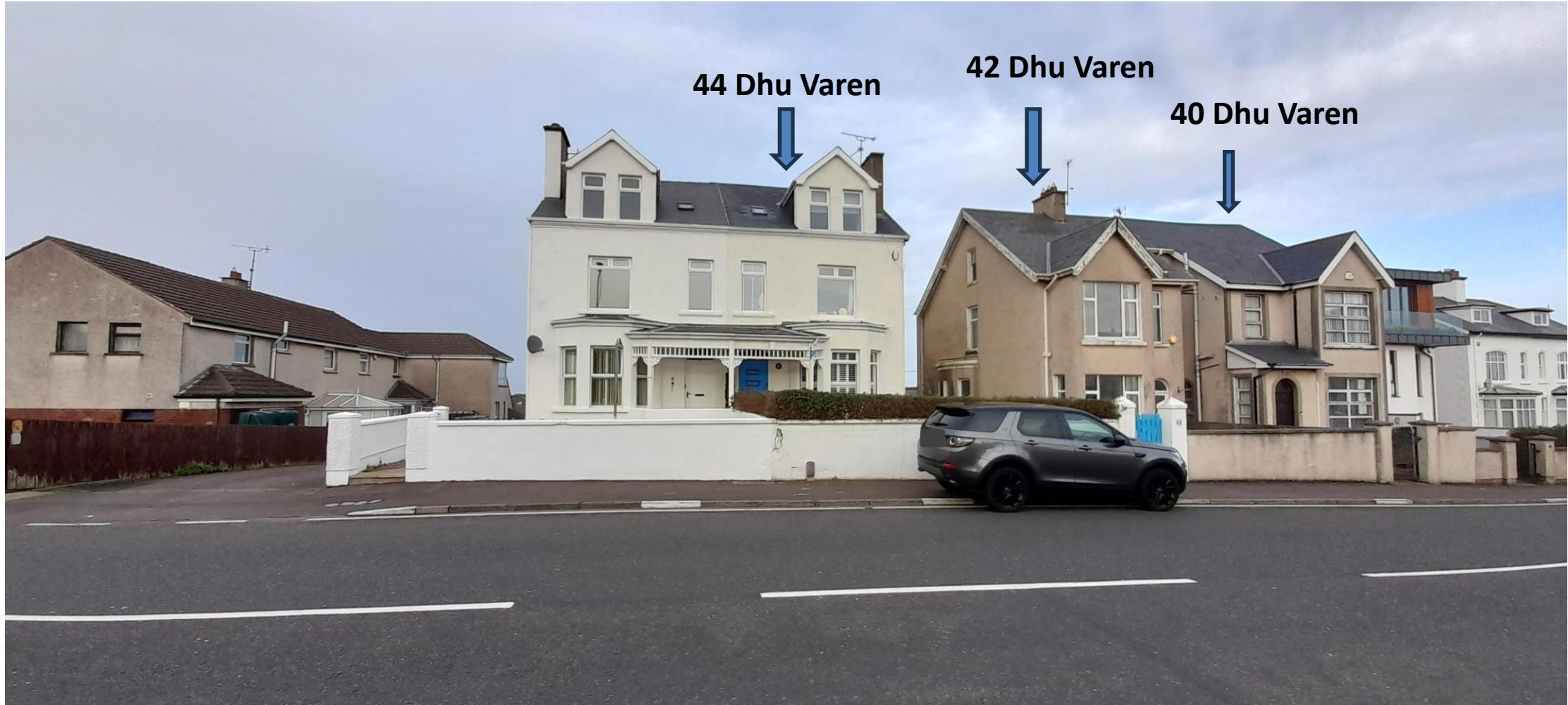

44 Dhu Varen



42 Dhu Varen



40 Dhu Varen





Causeway
Coast & Glens
Borough Council





Causeway
Coast & Glens
Borough Council





Causeway
Coast & Glens
Borough Council



