



Causeway
Coast & Glens
Borough Council

LA01/2022/0791/F

Full Planning Application for residential apartment scheme comprising 6no apartments, landscaping, access off Causeway Street and ancillary works.

57-59 Causeway Street Portrush



Causeway Coast & Glens Borough Council

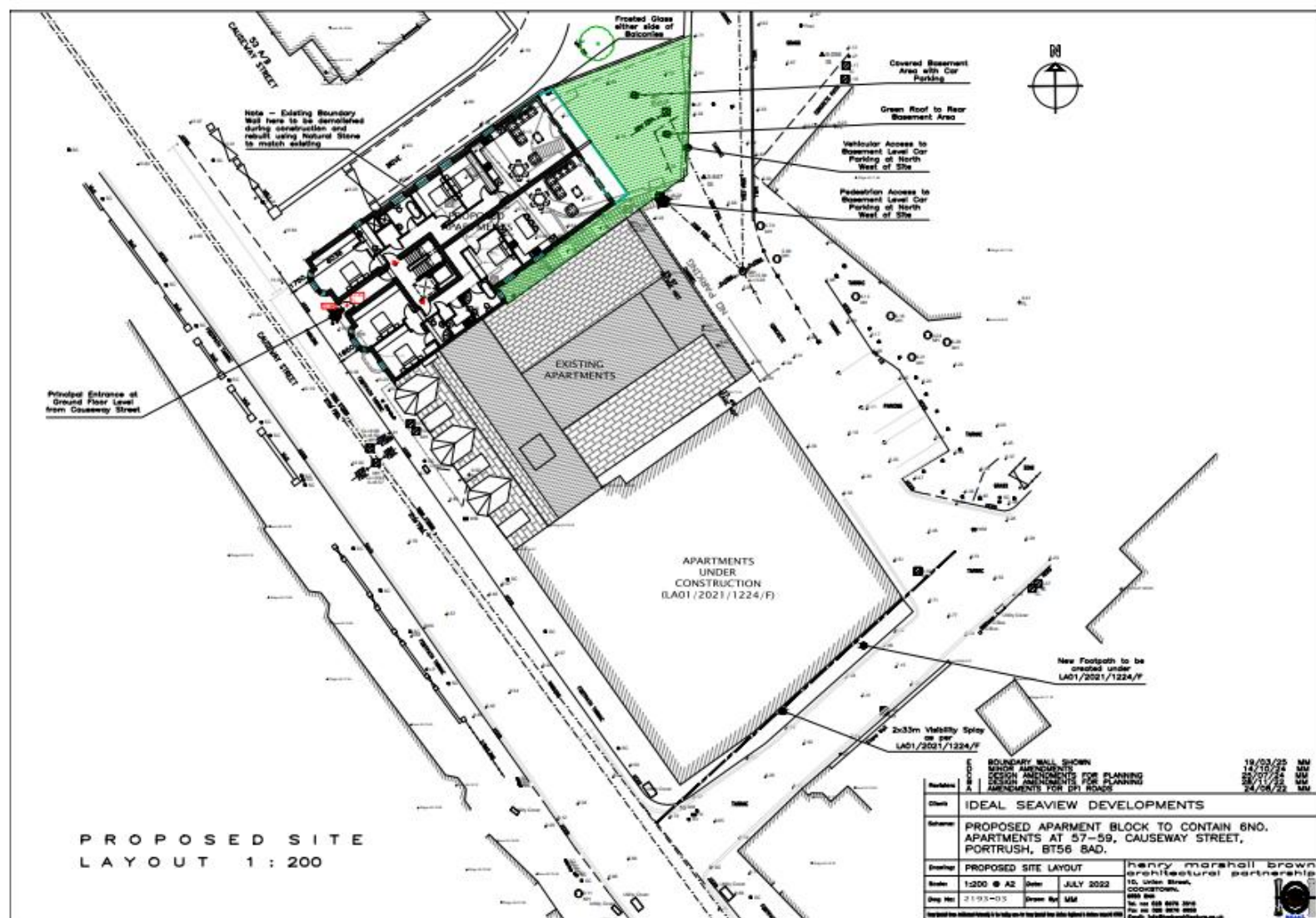
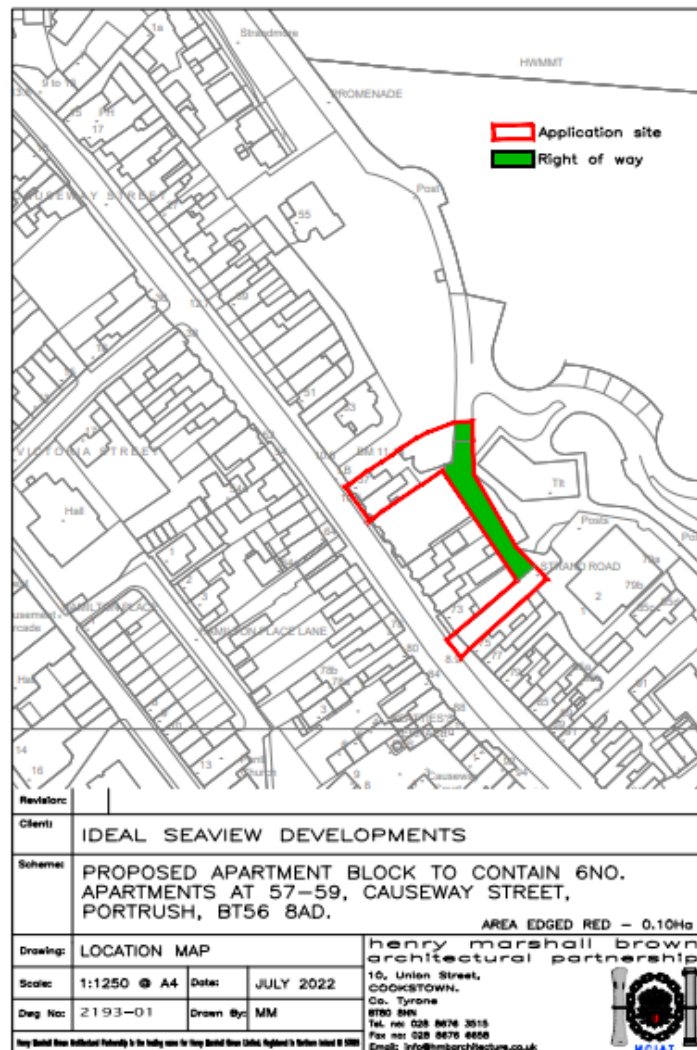



FRONT ELEVATION

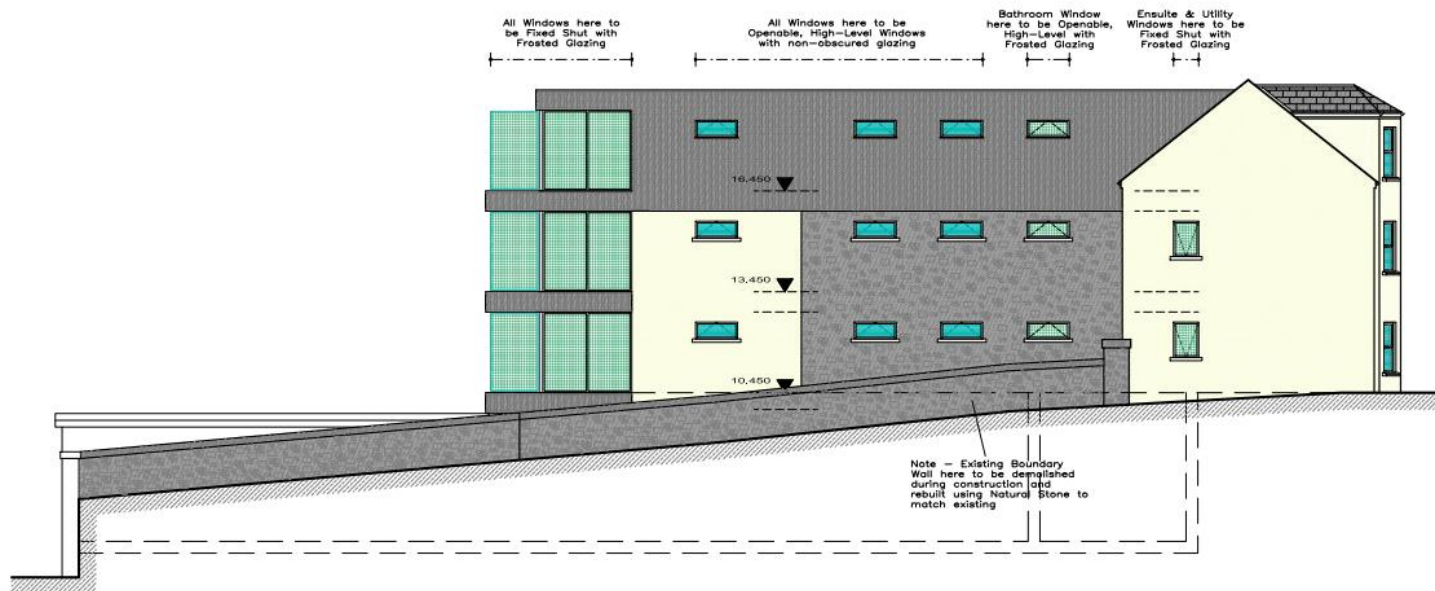

SIDE ELEVATION

All Windows here to be Fixed Shut with Frosted Glazing

All Windows here to be Openable, High-Level Windows with non-obscured glazing

Bathroom Window here to be Openable, Fixed Shut with Frosted Glazing

Ensuite & Utility Windows here to be Fixed Shut with Frosted Glazing

FINISHES :-

ROOF: Natural Slates to Pitched Roof, Dark Grey Aluminium Standing Seam to Flat Roof.

WALLS: Render to Agreed Colour, Natural Stone Cladding.

WINDOWS: Dark Grey uPVC & Aluminium Double Glazed Windows.

GUTTERS: Black uPVC Box Guttering with 63mm Round Downpipes.

Note - Existing Boundary Wall here to be demolished during construction and rebuilt using Natural Stone to match existing



Causeway Coast & Glens Borough Council

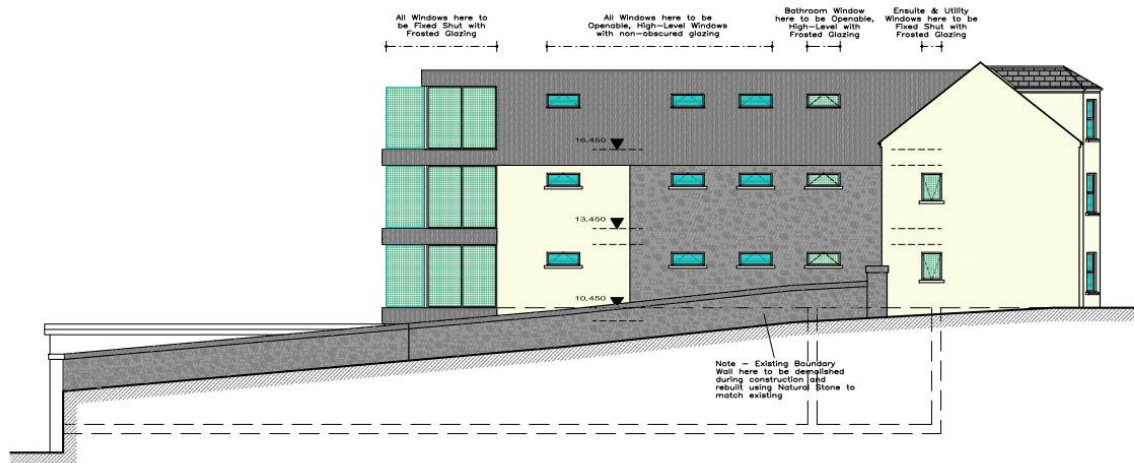

SIDE ELEVATION

FINISHES :-
ROOF: Natural Slates to Pitched Roof,
Dark Grey Aluminium Standing Seam
to Flat Roof.
WALLS: Render to Agreed Colour,
Natural Stone Cladding.
WINDOWS: Dark Grey uPVC & Aluminium Double
Glazed Windows.
GUTTERS: Black uPVC Box Guttering
with 63mm Round Downpipes.

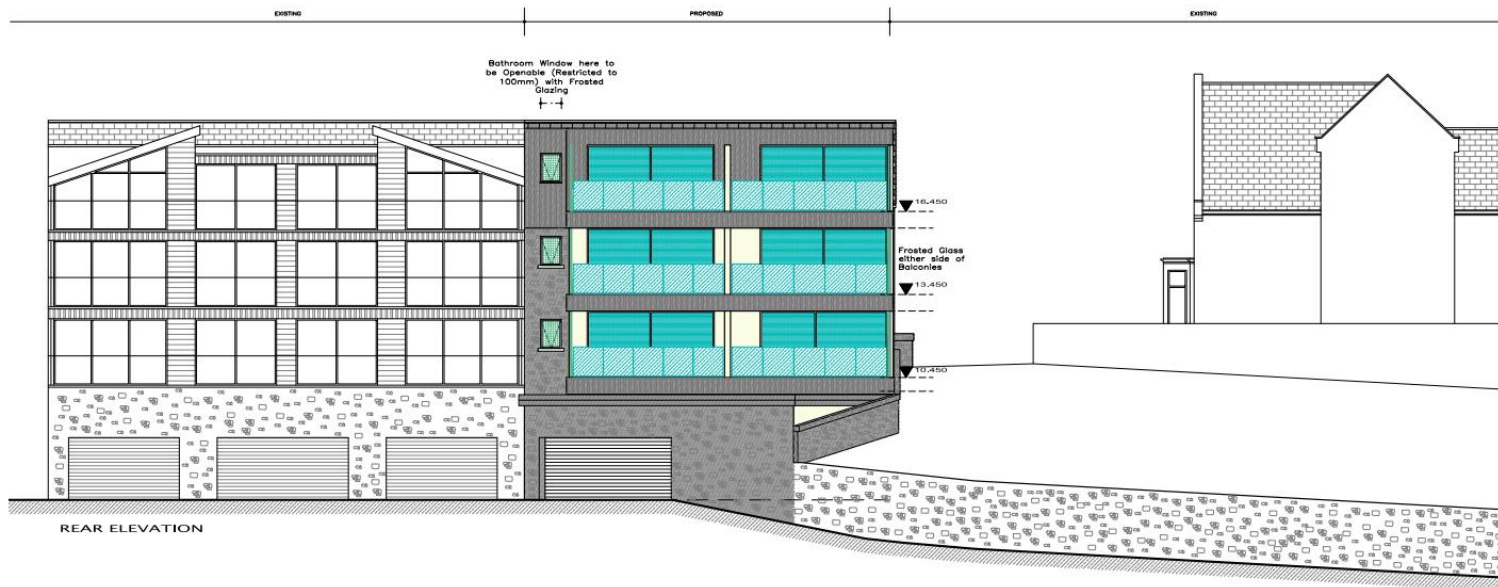

REAR ELEVATION

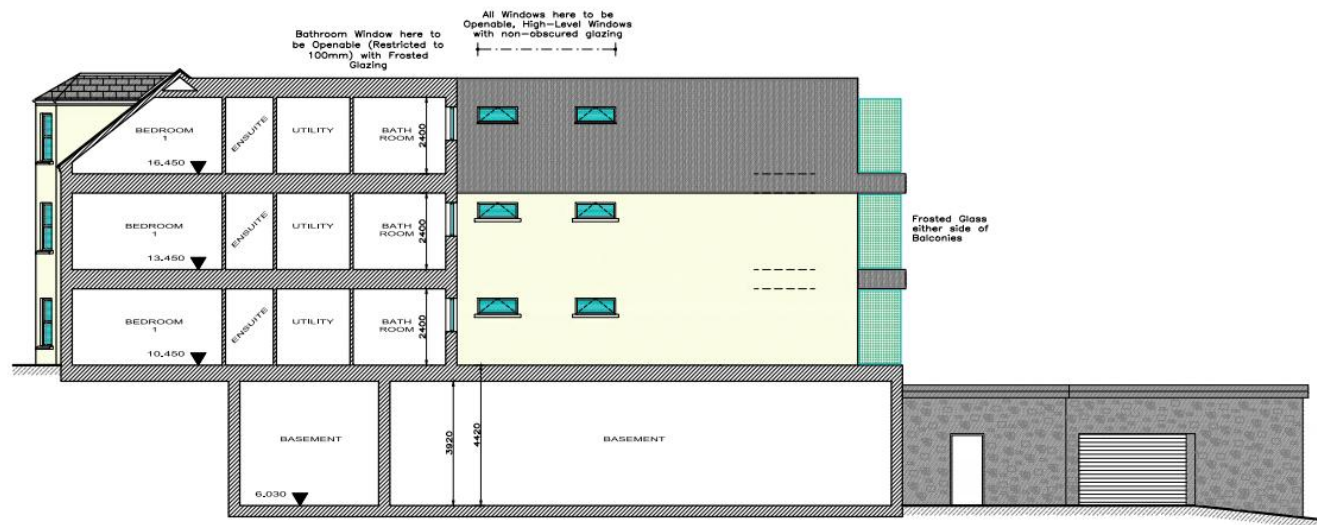

SECTIONAL ELEVATION

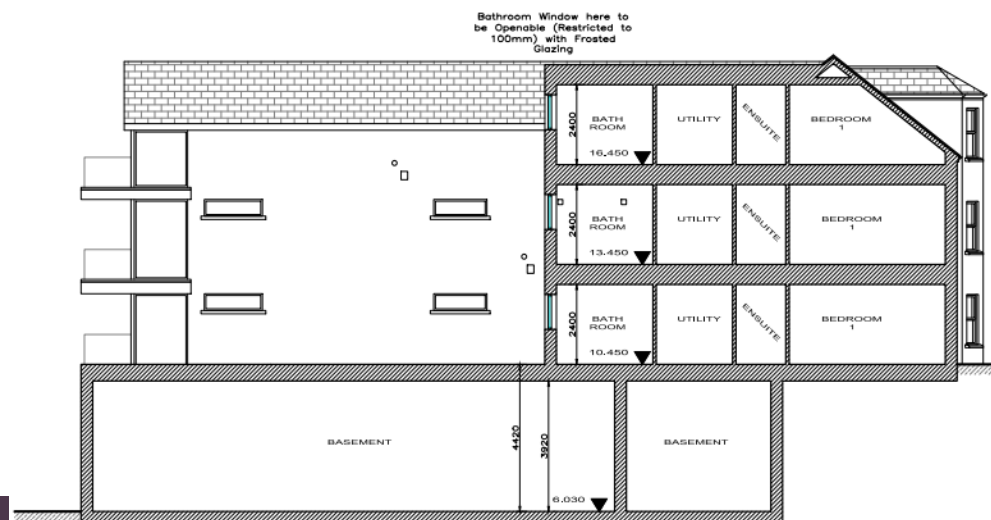

SECTIONAL ELEVATION



Causeway
Coast & Glens
Borough Council





Causeway
Coast & Glens
Borough Council





