



Causeway
Coast & Glens
Borough Council

LA01/2024/0743/0

Proposed Site for Dwelling in a Cluster
Site Adj to 57 Dunlade Road, Greysteel



CLIENT:	MR. WILLIAM MCLAUGHLIN	PROJECT NO:	P-24-032
DRWG:	SITE LOCATION MAP SCALE 1:2500	DRAWN:	MAP. 001
AQIB ARCHITECTURAL WORKSHOP LTD. 12A BRACKEN TERRACE, 2007 870 66 66 TEL: 028 224 4444 www.aqib.co.uk		DATE:	JUNE 24
		SCALE:	A4 @ 1:2500
		DRAWN:	AB
		CHECKED:	AB

Rev. A. Amended to show 2.4x90m vis. splays. 4 Sept 14.

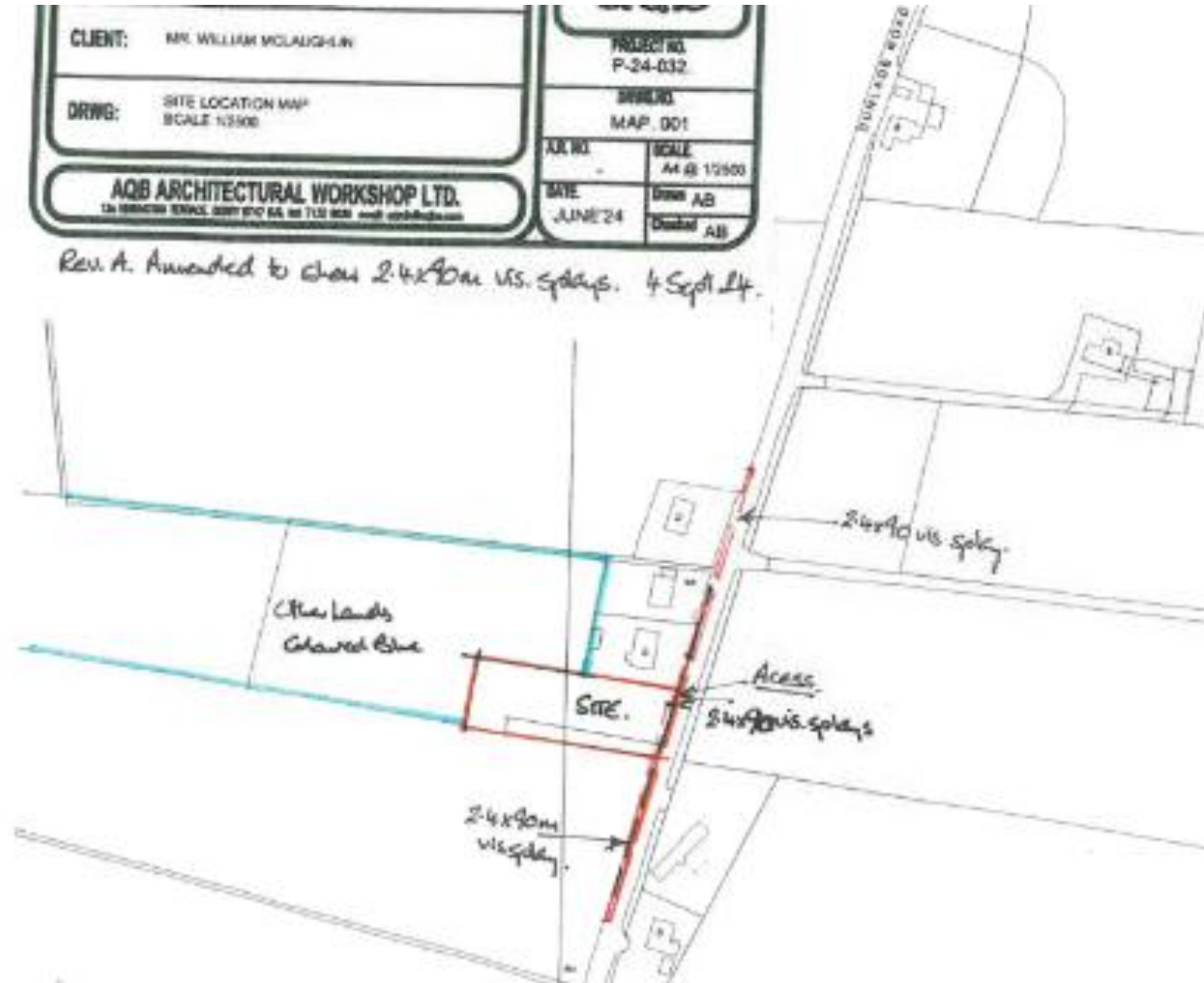



Causeway
Coast & Glens
Borough Council

PROJECT: PROPOSED INFILL DWELLING WITHIN A CLUSTER ADJ TO NO 16 DURLADE ROAD, KILLYWOOL, GREYSTEELE, CO. DERRY.	
CLIENT: MR WILLIAM MCLAUGHLIN	
DRWG: SITE LOCATION MAP - APPRAISAL MAP SCALE 1:2500	PROJECT NO: P-24-032
	DRAWN: MAP. 002
	AXES: -
	SCALE: A4 @ 1:2500
	SITE: JUNE'24
	Drawn: AB
	Checked: AB

AGB ARCHITECTURAL WORKSHOP LTD.
12 GARDEN STREET, DERRY BT7 4B, tel: 710 833 email: agb@agb.co.uk

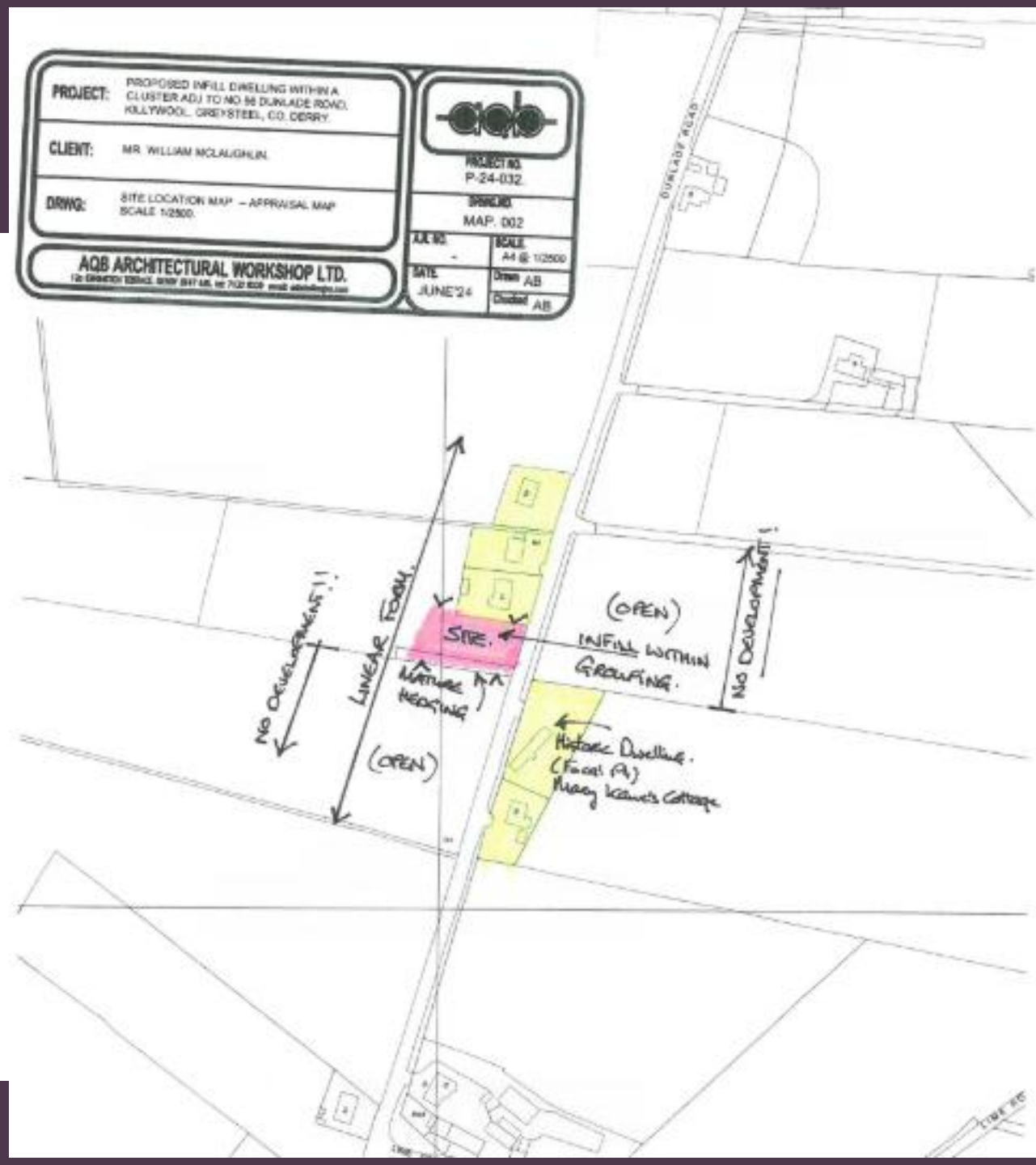



Causeway
Coast & Glens
Borough Council

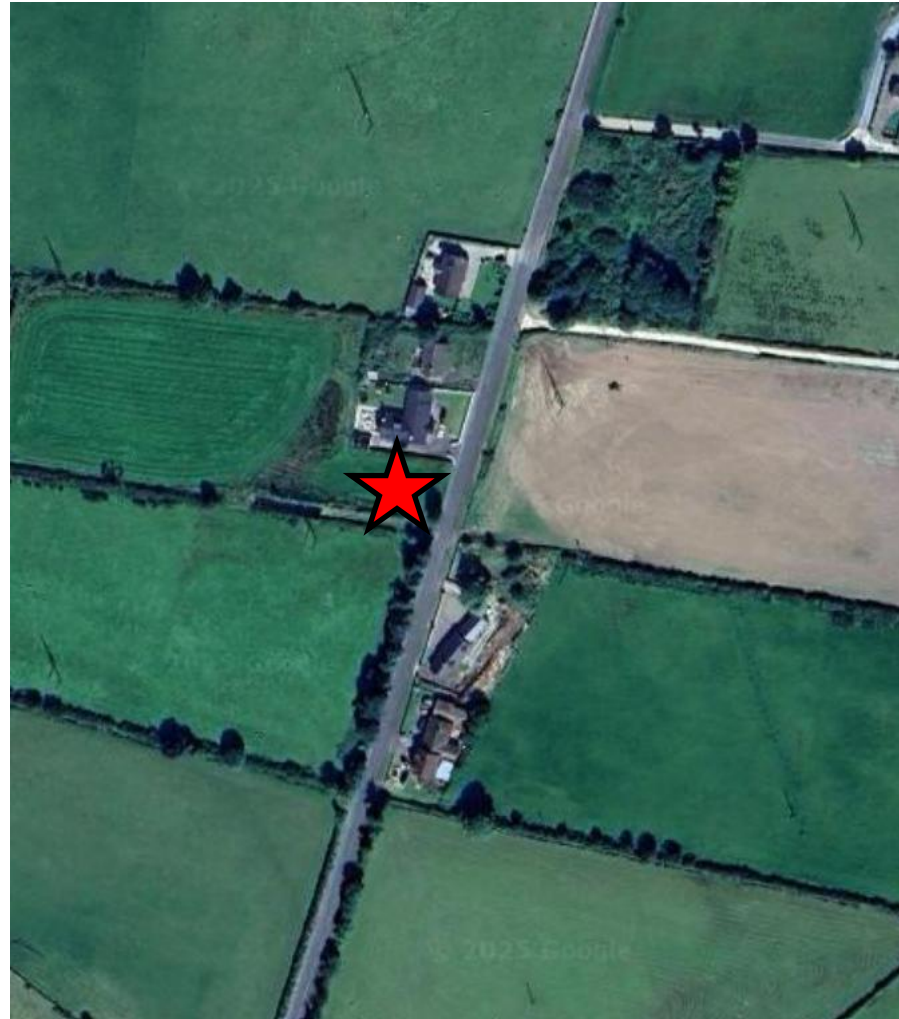



Causeway
Coast & Glens
Borough Council





Causeway
Coast & Glens
Borough Council





Causeway
Coast & Glens
Borough Council





Causeway
Coast & Glens
Borough Council





Causeway
Coast & Glens
Borough Council





Planning permission will be refused that creates or adds to a ribbon of development and is not bound by development on 2 sides for development in a cluster.



2019/A0214



2022/A0079

