



Causeway
Coast & Glens
Borough Council

LA01/2024/0743/0

Proposed Site for Dwelling in a Cluster
Site Adj to 57 Dunlade Road, Greysteel



CLIENT:	MR. WILLIAM MCLAUGHLIN	PROJECT NO.	P-24-032
DRWG:	SITE LOCATION MAP SCALE 1:500	DRWG NO.	MAP_001
AOB ARCHITECTURAL WORKSHOP LTD. <small>124 BRUCE STREET, BALLYVAUGHAN, CO. DUBLIN 14</small>		DATE	JUNE 24
		SCALE	As @ 1:500
		Drawn By	AB
		Checked By	AB

Rev. A. Amended to show 2.429m vis. splays. 4 Sept 24.

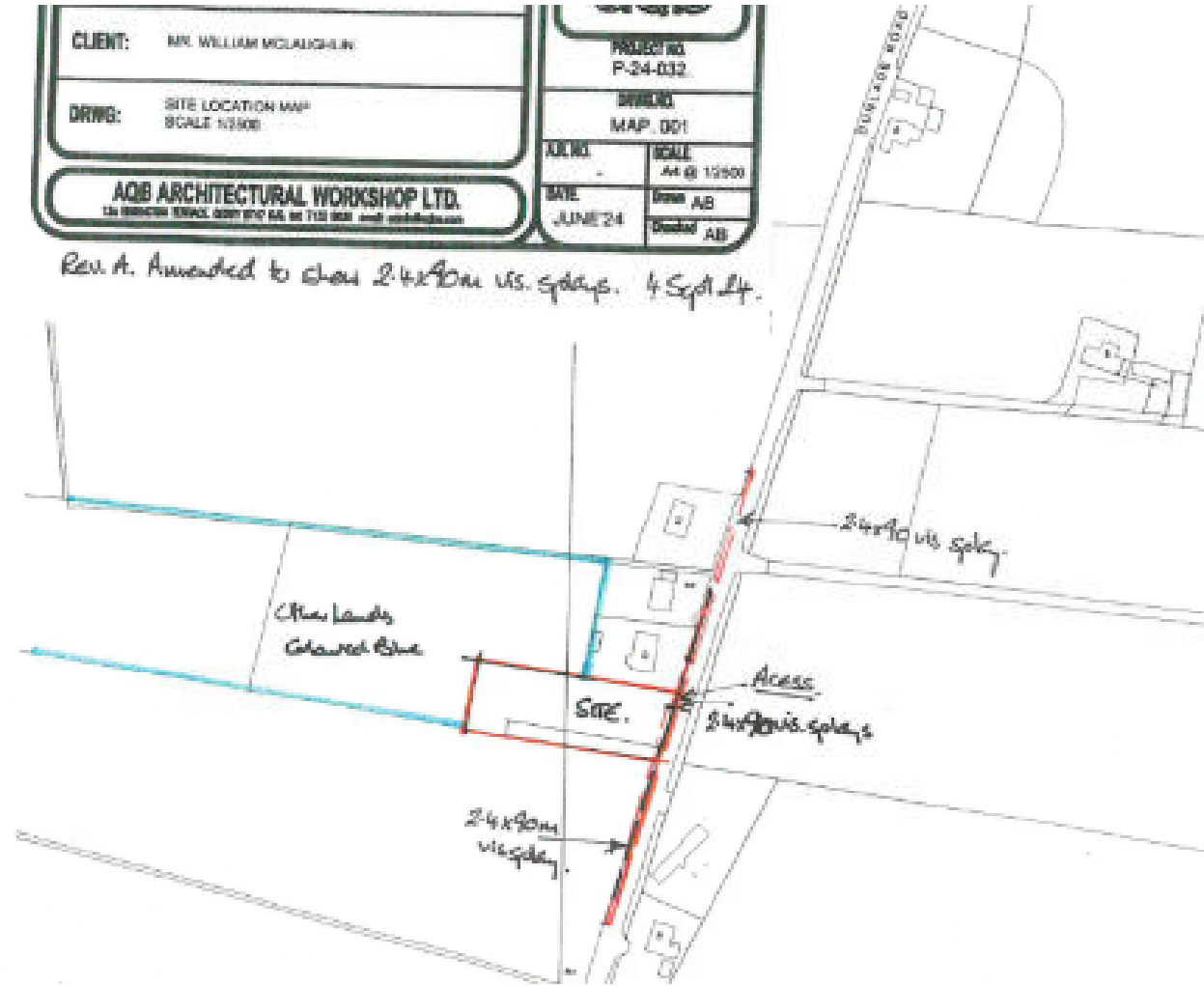



Causeway
Coast & Glens
Borough Council

PROJECT: PROPOSED INFILL DWELLING WITHIN A CLUSTER ADJ TO NO 56 DUNLADE ROAD, KILLYWOOL, GREYSTEEL, CO. DERRY.	
CLIENT: MR WILLIAM MCLAUGHLIN	
DRWG: SITE LOCATION MAP - APPRAISAL MAP SCALE 1:2500	PROJECT NO: P-24-032
	DRAWN: MAP. 002
	SCALE: A4 @ 1:2500
	DATE: JUNE '24
	Drawn AB
	Checked AB

AQB ARCHITECTURAL WORKSHOP LTD.
12 BRACKEN STREET, BALLYVAUGHAN, CO. DUBLIN 11. TEL: 01 832 8000. EMAIL: aqb@aqb.ie





Causeway
Coast & Glens
Borough Council

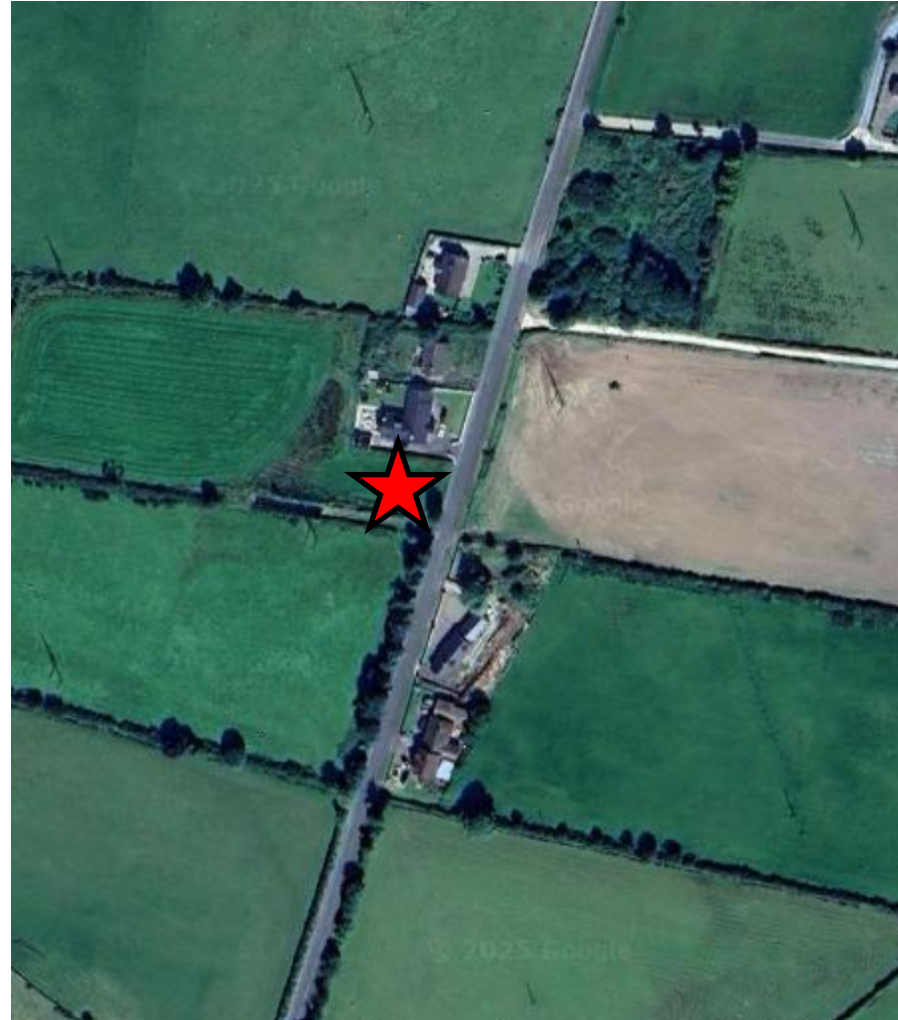



Causeway
Coast & Glens
Borough Council





Causeway
Coast & Glens
Borough Council





Causeway
Coast & Glens
Borough Council



SITE



Causeway
Coast & Glens
Borough Council





Causeway
Coast & Glens
Borough Council





Planning permission will be refused that creates or adds to a ribbon of development and is not bound by development on 2 sides for development in a cluster.



2019/A0214

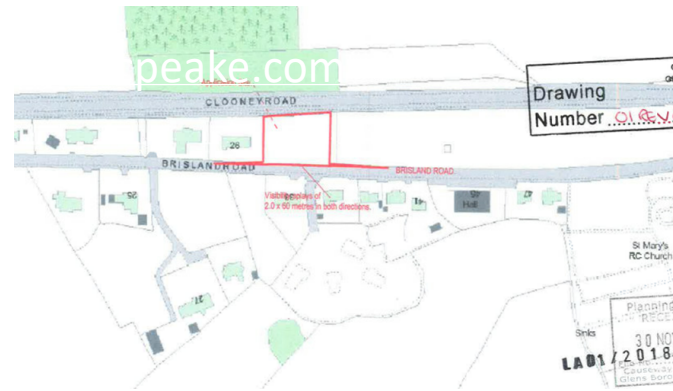

2022/A0079

