



Causeway
Coast & Glens
Borough Council

LA01/2024/0996/F

Proposed Side and Rear extension to the existing dwelling. 17 Shelton Meadow, Loughuile.



Causeway
Coast & Glens
Borough Council





Causeway
Coast & Glens
Borough Council

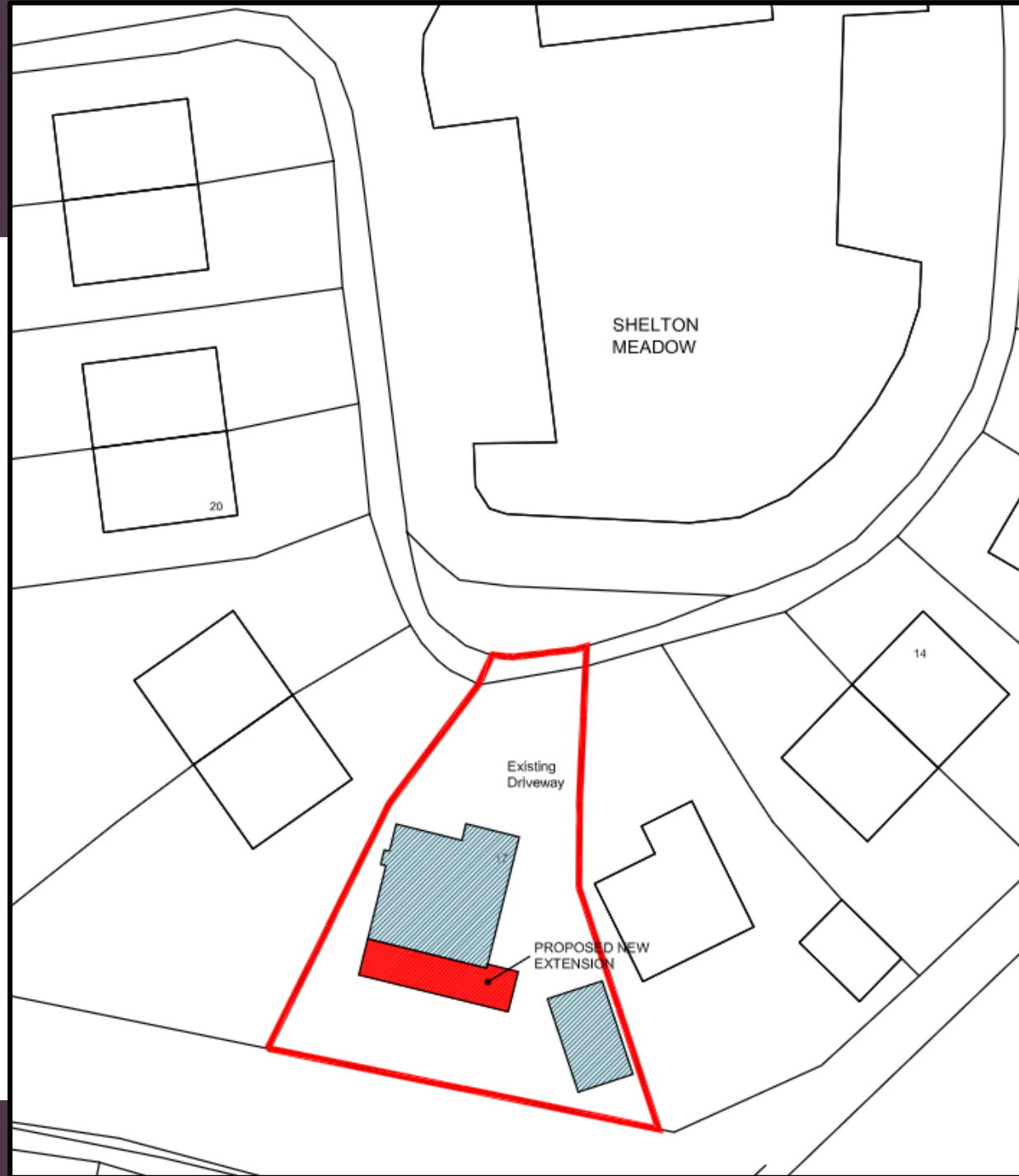

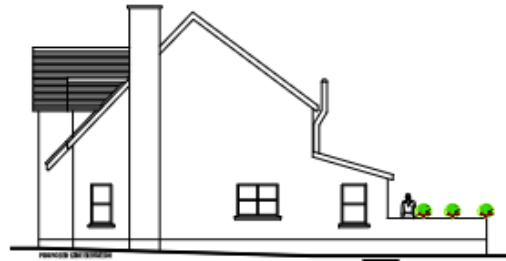

REAR ELEVATION



RIGHT HAND ELEVATION



FRONT ELEVATION



REAR ELEVATION



REAR ELEVATION



CROSS SECTION

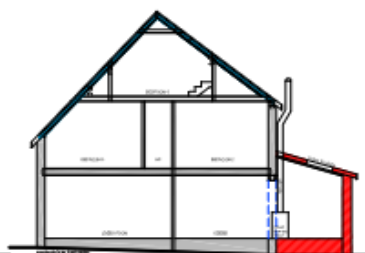

CROSS SECTION



FRONT ELEVATION



REAR ELEVATION



RIGHT HAND ELEVATION

ALL DIMENSIONS IN METRES UNLESS OTHERWISE STATED

Client	Mr. & Mrs. R. McKeefe		
Project/Description of Works	1-100	Sept. 24	
Drawn	SK/02		

External Finishes:
Dark Concrete Tiles
White Plasterwork
White PVC Double Glazing



- REDUCED/POOR QUALITY WALL
- BEDROOM WALLS TO BE REMOVED
- BEDROOM STONE WALL





Joie
Ride safe.
Ride smart.
Ride
R129





