



Causeway
Coast & Glens
Borough Council

LA01/2025/0530/F



Full retrospective Planning Application for the retention of agricultural building for agricultural storage & concrete hardstanding at Lands to the rear of No. 127 Glenhead Road, Limavady



Causeway
Coast & Glens
Borough Council

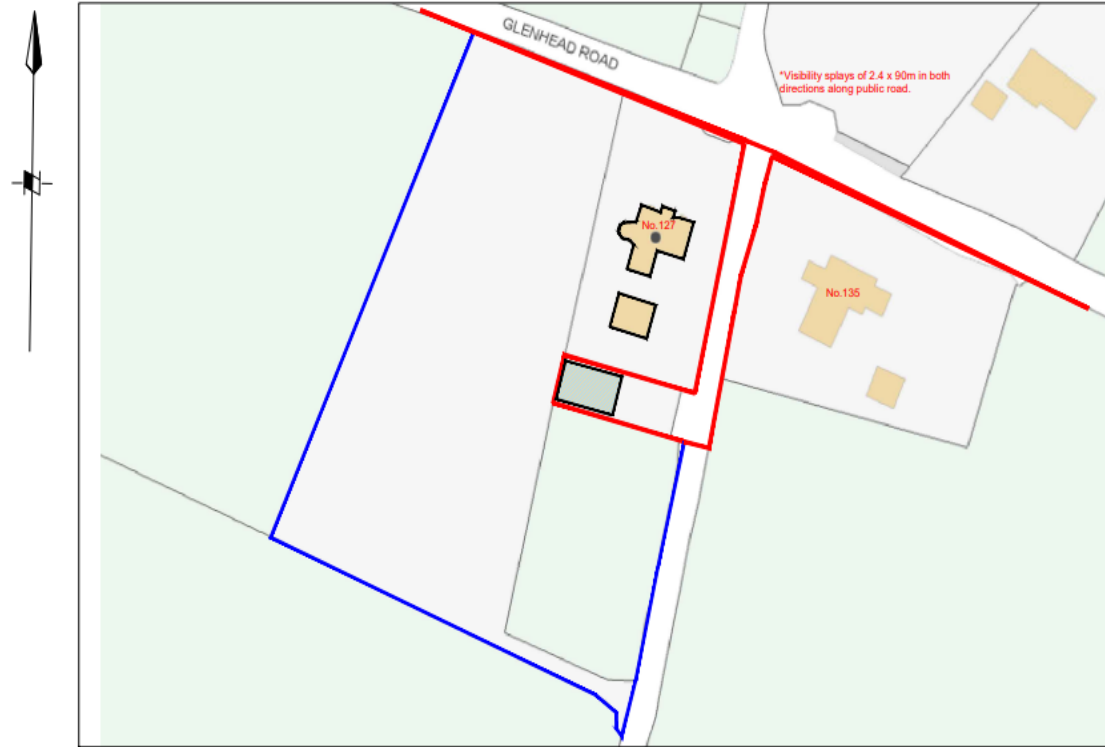



-  Application Site.
-  Lands under Applicants Control.

* Visibility splays of 2.4 x 90m in both directions with a forward sight distance of 90m.

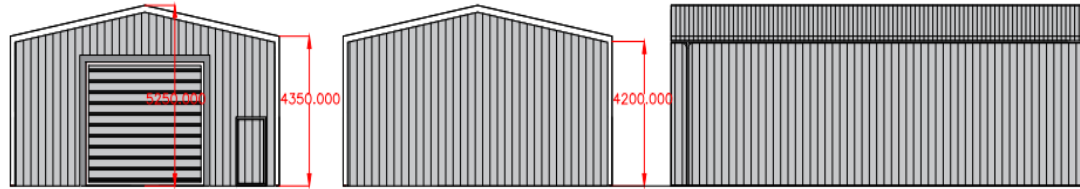

Front Elevation - Scale 1/ 100.

Rear Elevation - Scale 1/ 100.

Side Elevation - Scale 1/ 100.

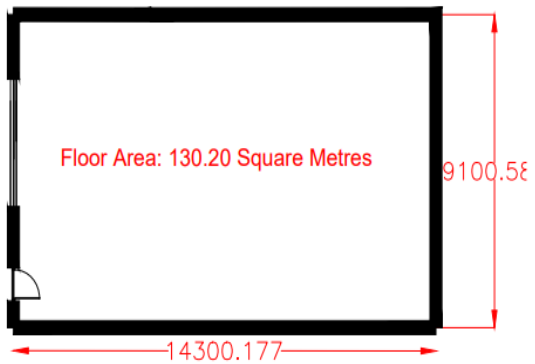

Floor Plan - Scale 1/100.



Site Layout Plan

Scale 1/500.

Agricultural Building Specification:
Black Kingspan Exterior Sheeting to Wall & Roof.
Concrete Shuttered Wall - 40mm thick shuttered and plastered on both sides coloured grey.
Roller Shutter Door - Spec by Client.
Ridge Height: 5.25m
Eaves Height: 4.35m
Area:
14.3m x 9.1m = 130.20m²

Client: Mr Deehan	
Title: Site Layout Plan / Elevations & Floorplan	
Project: Agricultural farm building on existing farm holding adj. 127 Glenhead Road, Limavady.	
Date: April 25	Scale: As shown





Causeway
Coast & Glens
Borough Council





Causeway
Coast & Glens
Borough Council



135 Glenhead Road



Site Entrance



Applicants
Dwelling

Shed



Causeway
Coast & Glens
Borough Council

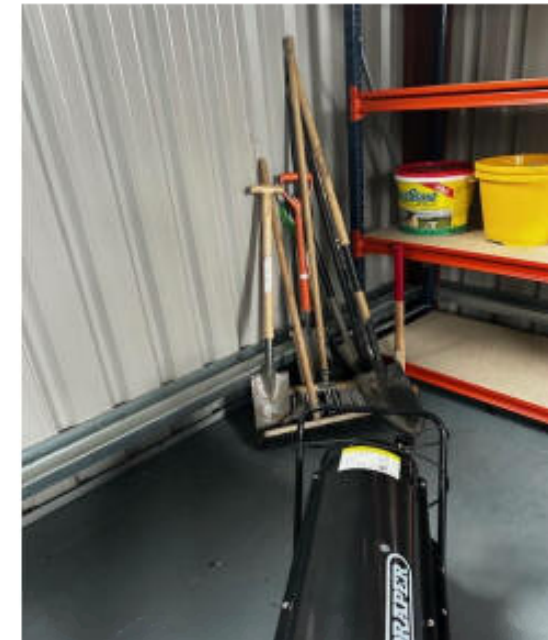





Causeway
Coast & Glens
Borough Council

