



Causeway
Coast & Glens
Borough Council

LA01/2023/0418/F

Refurbishment and conversion (former blacksmiths forge to dwelling and former shed to annex) with demolition of former showroom and weighbridge building, associated landscaping and access works

70m SE of 23 Ballymacrea Road, Portrush

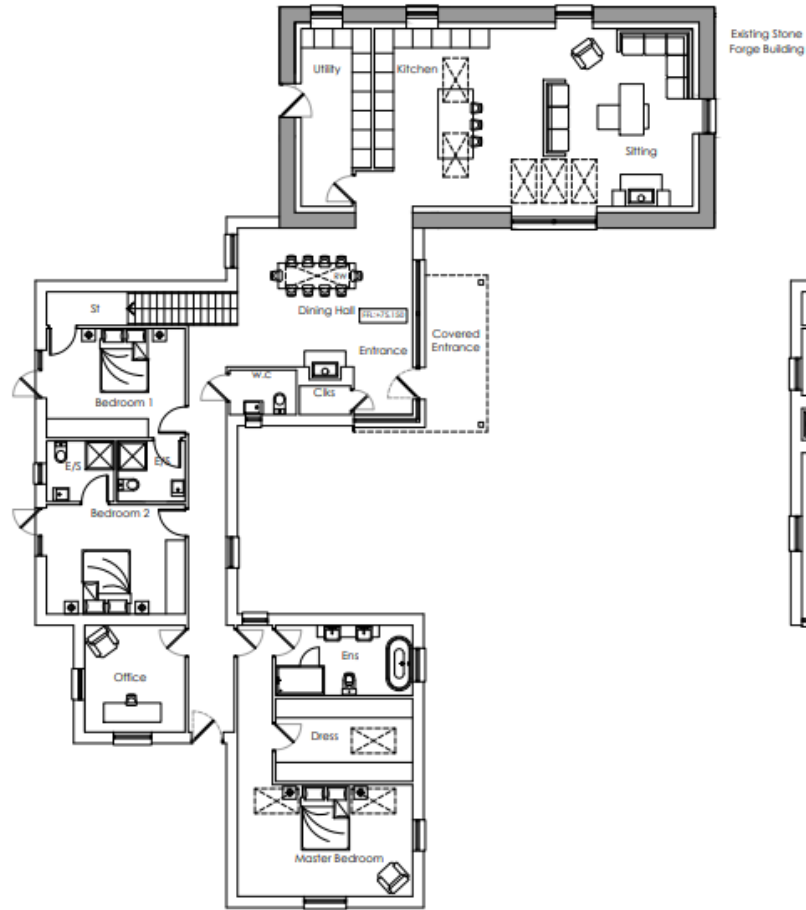

PROPOSED GROUND FLOOR PLAN

Existing Stone
Forge Building

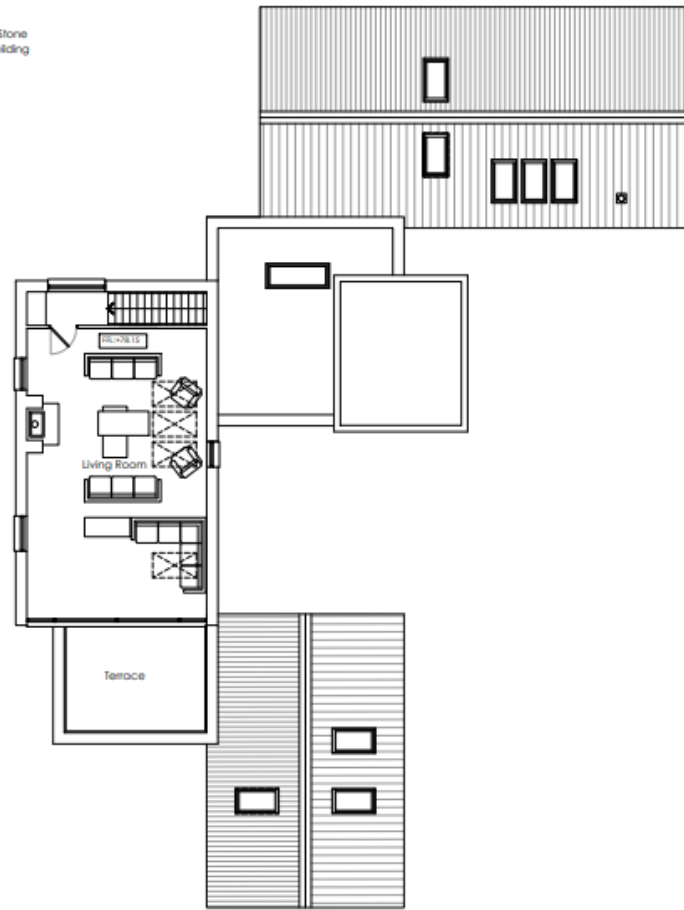

PROPOSED FIRST FLOOR PLAN

COPYRIGHT - THIS DRAWING OR ANY PART THEREOF SHOULD NOT BE COPIED, REPRODUCED OR USED (IN WHOLE OR PART) WITHOUT THE WRITTEN CONSENT OF NIGEL JONES ARCHITECTS LIMITED.

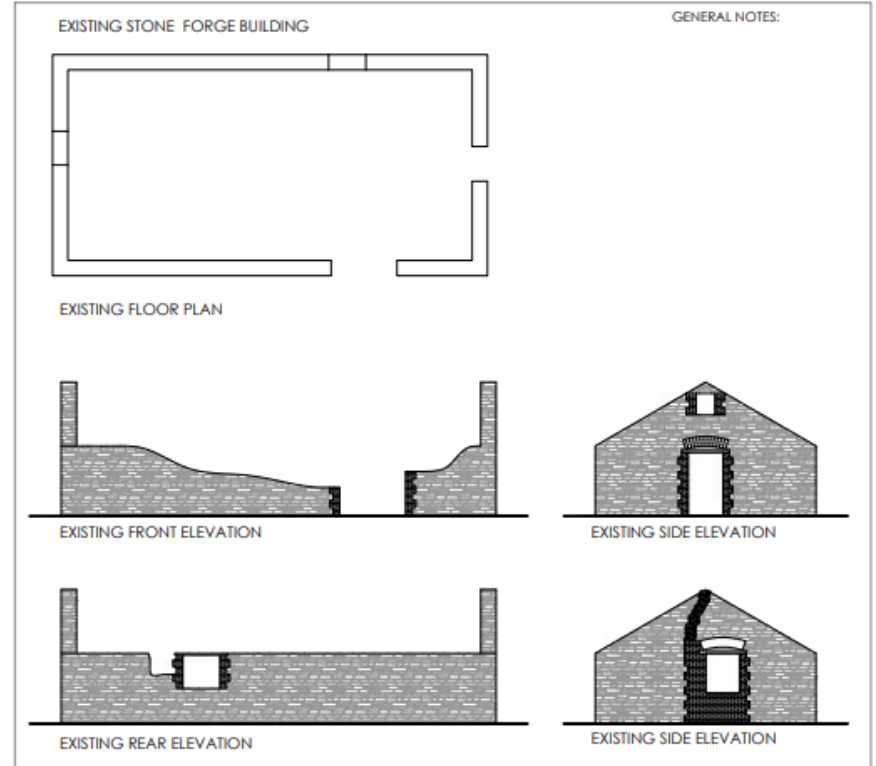

EXISTING STONE FORGE BUILDING

GENERAL NOTES:

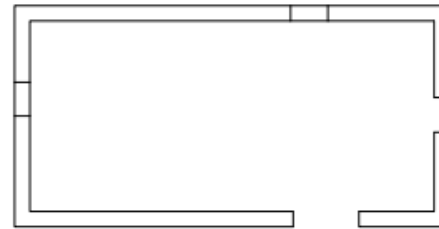

EXISTING FLOOR PLAN

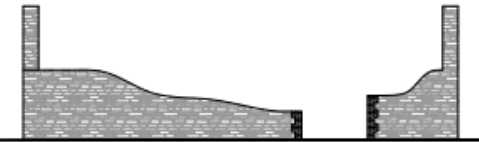

EXISTING FRONT ELEVATION



EXISTING SIDE ELEVATION

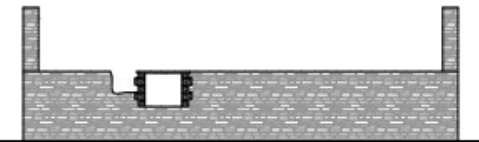

EXISTING REAR ELEVATION



EXISTING SIDE ELEVATION



FRONT ELEVATION - WEST



SIDE ELEVATION - SOUTH

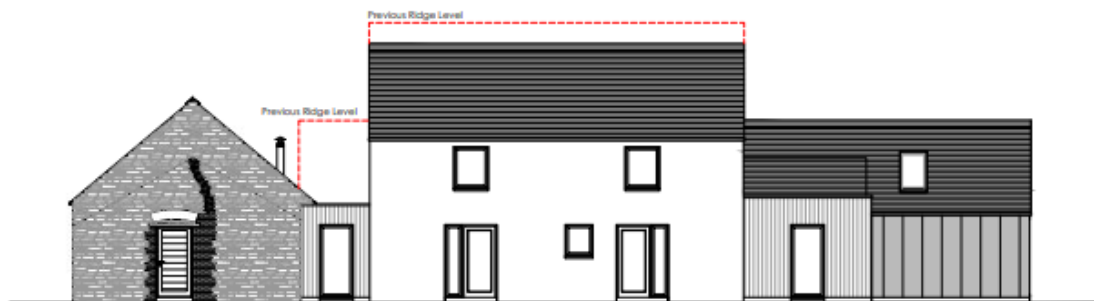

SIDE ELEVATION - NORTH

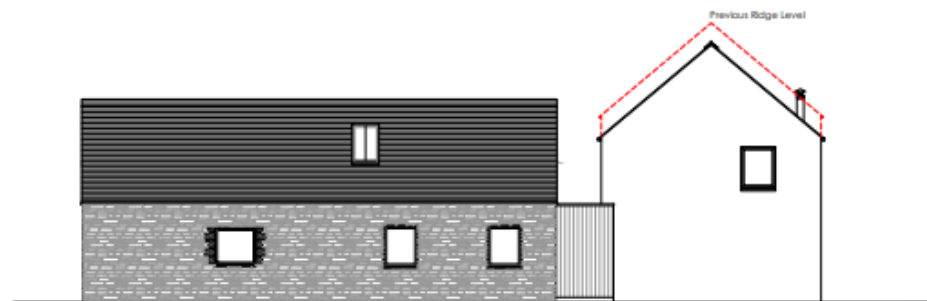

REAR ELEVATION - EAST

Proposed Finishes/Materials:-

Roof Covering:-
Natural Slates
- Blue / Black

Rainwater Goods:-
uPVC Gutter & Downpipes
- Storm Grey

Walls:-
Forge: Repair Existing Stone Walls
& Lime Mortar

Dwelling:-
Zinc Standing Seam Cladding - Grey

Vertical Timber Boards - Natural Larch

Smooth Self-coloured Render
Dry jointed
- White / Storm Grey

Windows:-
Composite Frames & Casements
- White

Clis:- Slim pre-cast Concrete

Doors:-
Composite Doors & Frames
- Storm Grey

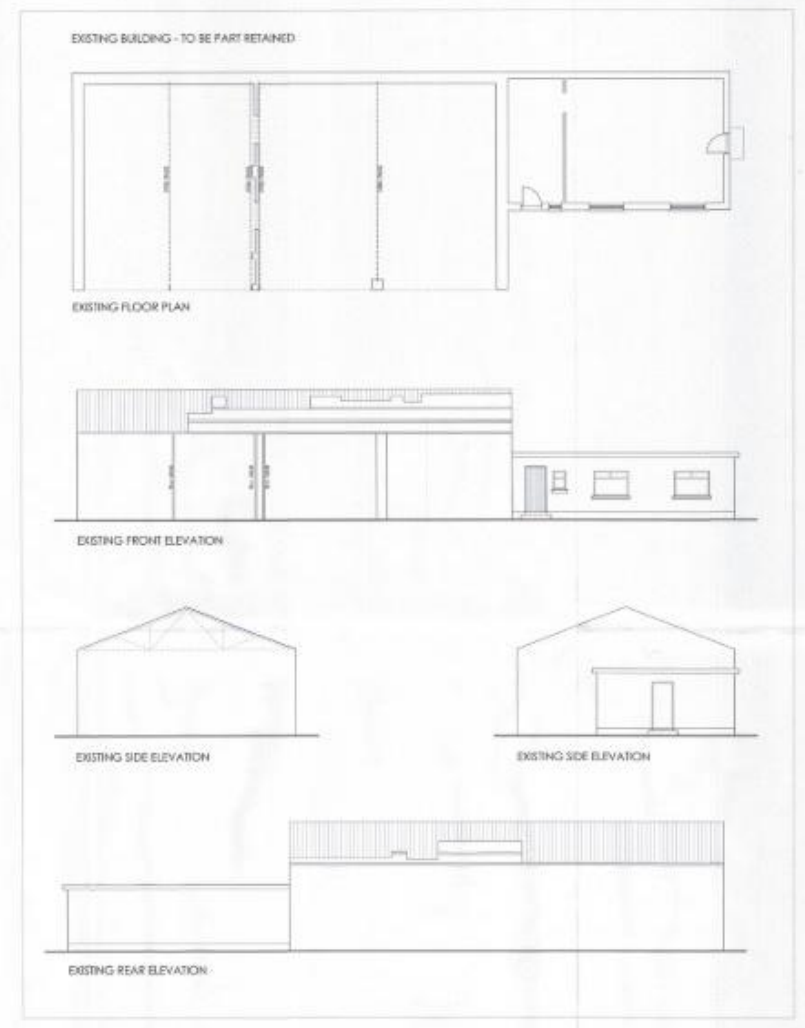
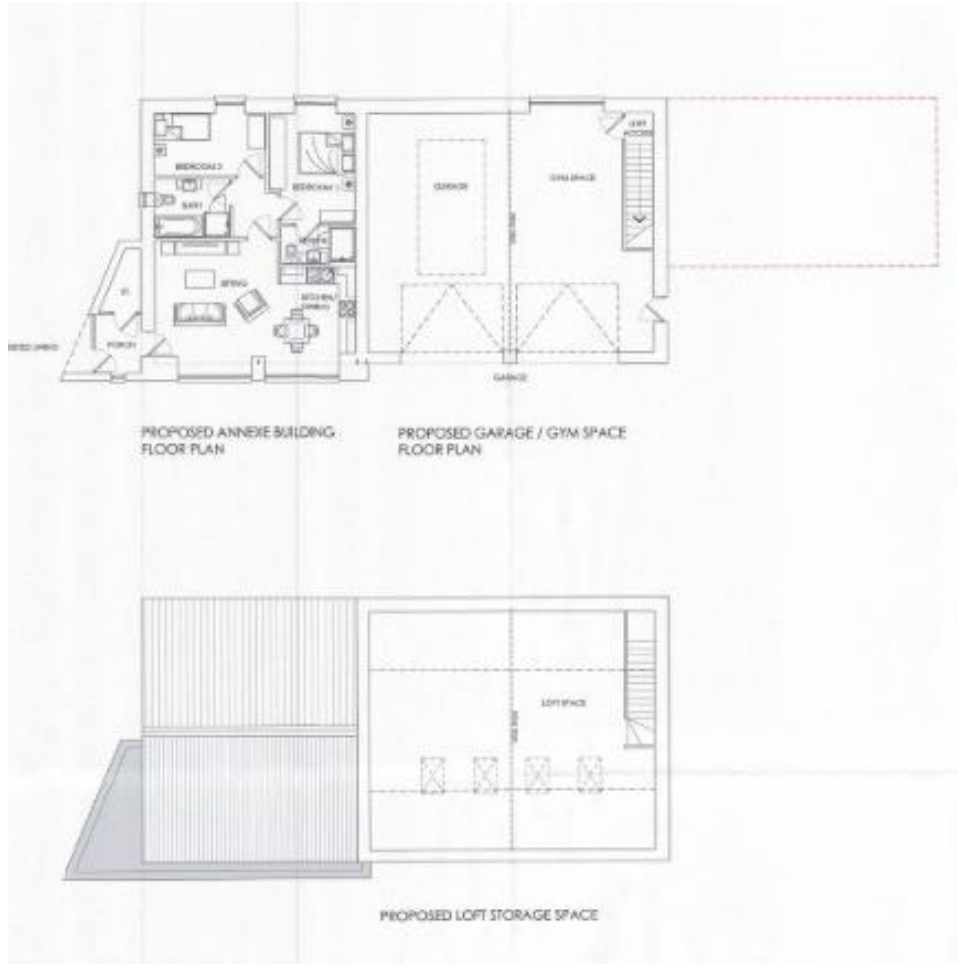



**Causeway
Coast & Glens
Borough Council**

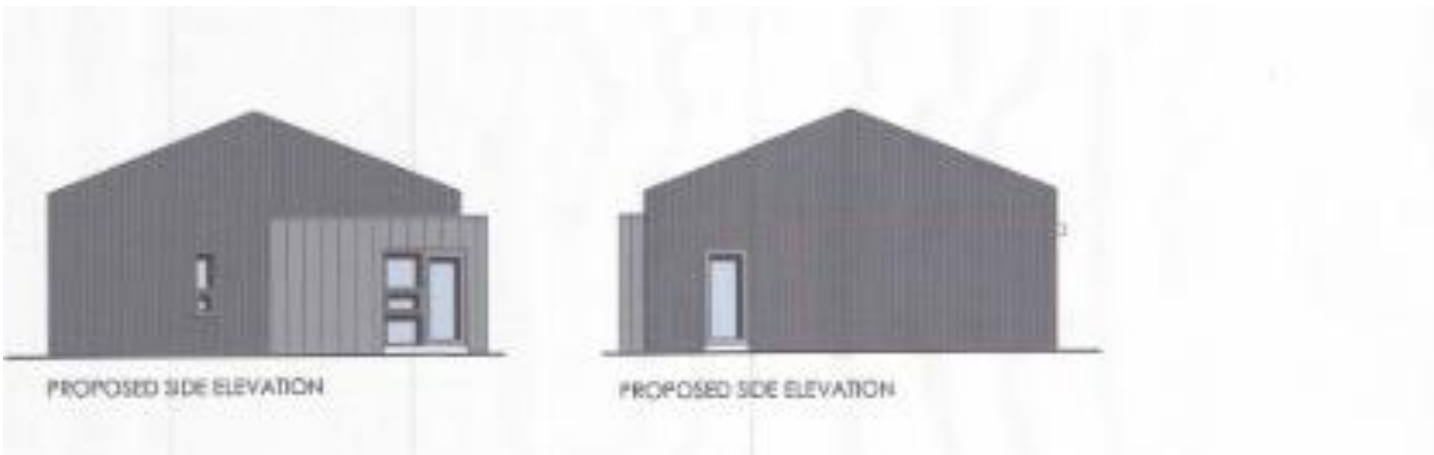

PROPOSED SIDE ELEVATION

PROPOSED SIDE ELEVATION

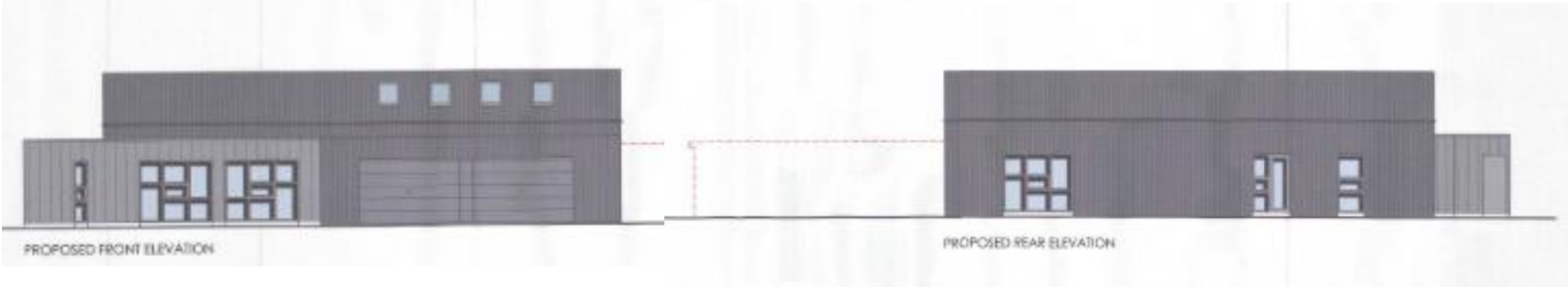

PROPOSED FRONT ELEVATION

PROPOSED REAR ELEVATION



Causeway
Coast & Glens
Borough Council





Causeway
Coast & Glens
Borough Council





Causeway
Coast & Glens
Borough Council

