



Causeway  
Coast & Glens  
Borough Council

# LA01/2023/0935/F

Dwelling and Garage on a Farm  
at 39m South West of 21 Ballymagarry Road, Portrush



North

Client Mr. T. Worke	SIMPSON ARCHITECTS		
Project New Dwelling and Garage on a new Subsidiary Road, Bushbuckly	Scale 1:2500	Date Sept. 23	Sheet -
Project PROPOSED Location Plan	Plan No. PLP-01		



Causeway  
Coast & Glens  
Borough Council







Causeway  
Coast & Glens  
Borough Council





Causeway  
Coast & Glens  
Borough Council





Causeway  
Coast & Glens  
Borough Council



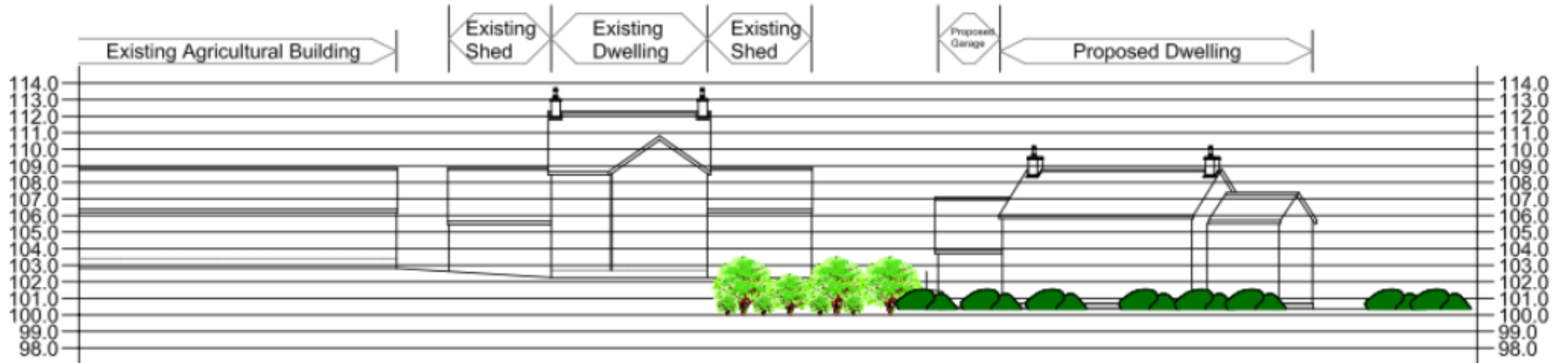



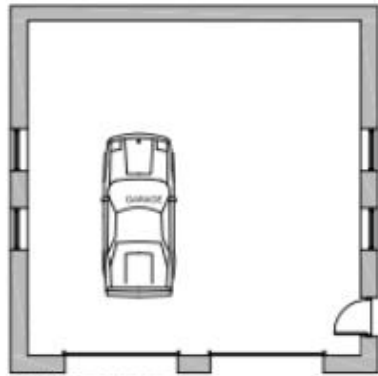

PROPOSED GROUND FLOOR PLAN

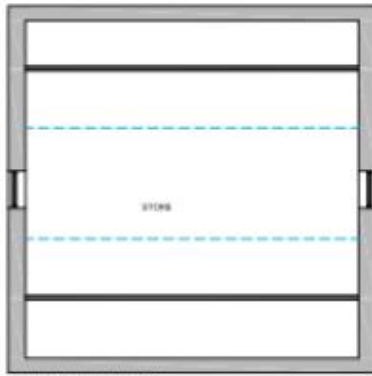

PROPOSED FIRST FLOOR PLAN

Mr. T. Warke			
Site: New Dwelling and Garage on a Farm, Ballymagy Road, Ballymole	Scale: 1-100	Date: Sept. 23	Sheet: 1
Project: PROPOSED Floor Plans	Code: SK-01		



GROUND FLOOR PLAN



FIRST FLOOR PLAN



EXISTING FRONT ELEVATION

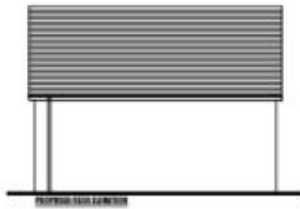

EXISTING REAR ELEVATION

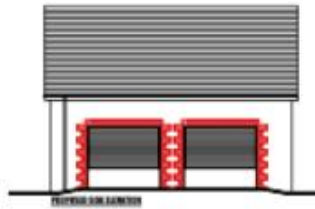

PROPOSED REAR ELEVATION

Client: Mr. T. Vane	SIMPSON	
Site: New Clontarf and Design of Plan: 1-108	Scale: 1:50	Date: Sept. 22
Project: 1-108	Proposed Elevations: BK.02	

General Notes:  
1. All elevations are to be finished.  
2. All elevations are to be finished.  
3. All elevations are to be finished.  
4. All elevations are to be finished.  
5. All elevations are to be finished.



SIDE ELEVATION



SIDE ELEVATION



PROPOSED SIDE ELEVATION



FRONT ELEVATION



SIDE ELEVATION

