



Causeway
Coast & Glens
Borough Council

LA01/2023/1142/F

Replacement Dwelling and Garage

42 Dhu Varren, Portrush



**Causeway
Coast & Glens
Borough Council**

Site Location

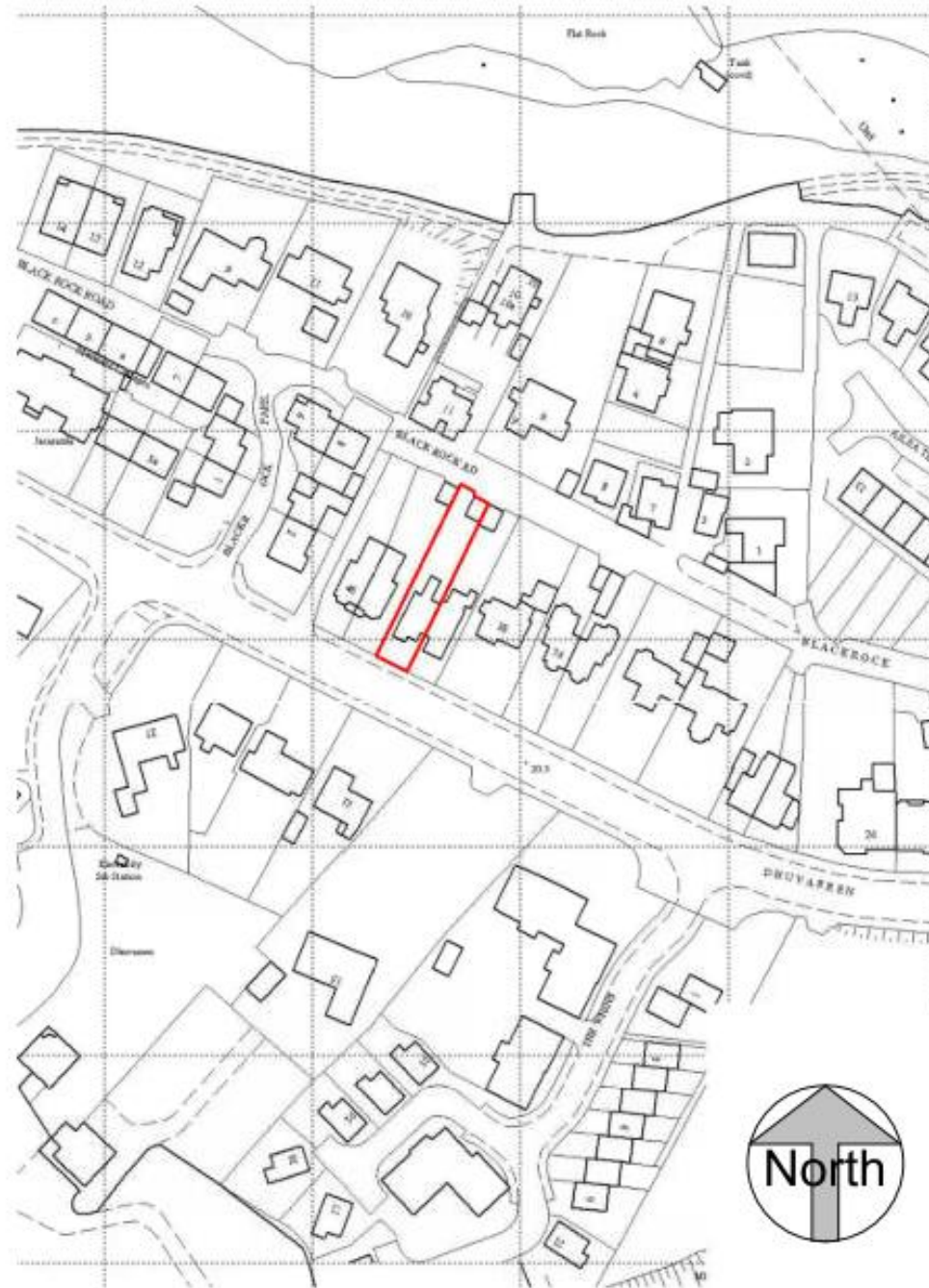



Proposed Site Plan / Amenity Layout





Proposed Elevations



⑤ P_South
1 : 100

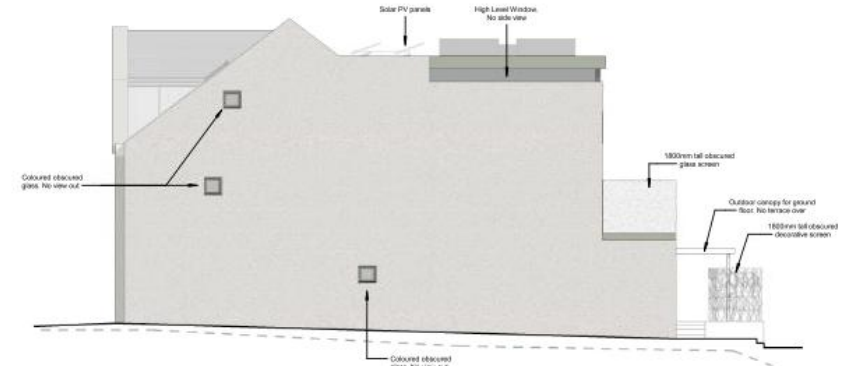

③ P_East
1 : 100

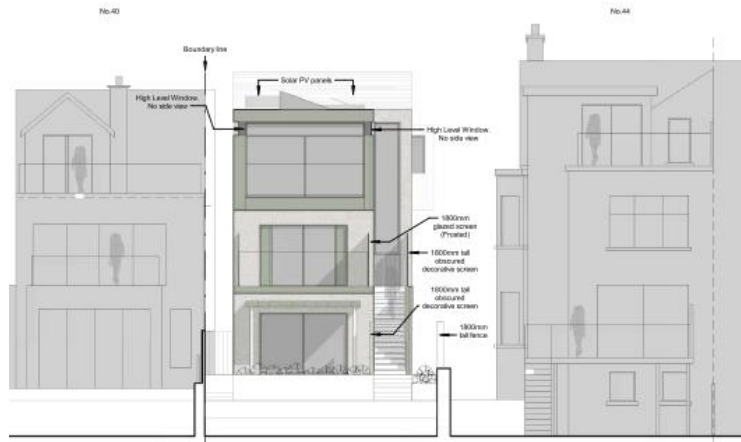



Garage Plans



Garage Loft
1:100

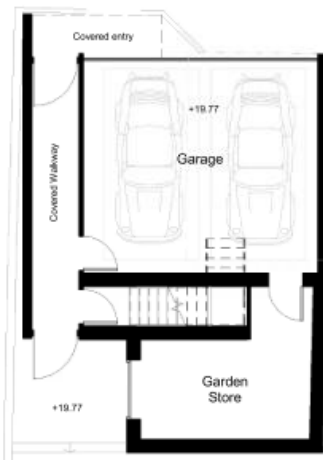

Garage Floor Plan
1:100



Garage Seaward Side
1:100

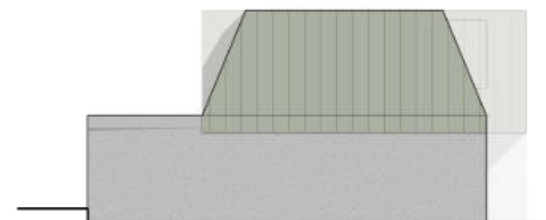

Garage Town Side
1:100



Garage Garden Side
1:100

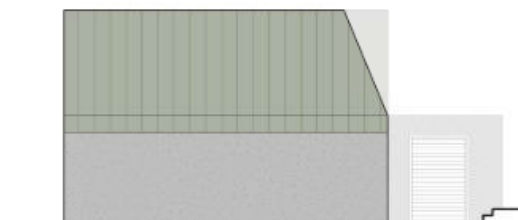

Garage Side
1:100

Materials	
Roof	Standing seam membrane / Zinc Single ply membrane (flat areas)
Rainwater goods	PPC Aluminium
Walls	Coloured render / Zinc standing seam cladding
Windows and Doors	PPC Aluminium / uPVC

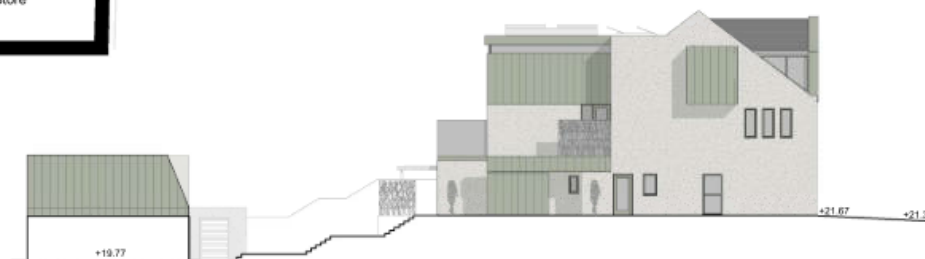

1. All drawings are for planning, building information should be used for application.
2. All drawings are for planning, building information should be used for application.
3. All drawings are for planning, building information should be used for application.



7-9 Stone Row
Coleraine
BT52 1EP
T: 028 70354400
E: stark@mi-architects.com
W: www.mi-architects.com

Project Title:
42 Du Varren Portrush
Client:
Hamilton

Drawing Title:
Proposed Garage

Drawn By:	SC	Check:	SC	Scale & Size:	As Indicated	Drawing No:	24-144-8260	Revised:	B
-----------	----	--------	----	---------------	-----------------	-------------	-------------	----------	---

ALL DRAWINGS ARE COPYRIGHT BY MI-ARCHITECTS. ALL RIGHTS RESERVED. NO PART OF THIS DRAWING SHOULD BE REPRODUCED OR TRANSMITTED IN ANY FORM OR BY ANY MEANS, ELECTRONIC OR MECHANICAL, INCLUDING PHOTOCOPYING, RECORDING, OR BY ANY INFORMATION STORAGE AND RETRIEVAL SYSTEM.



**Causeway
Coast & Glens
Borough Council**

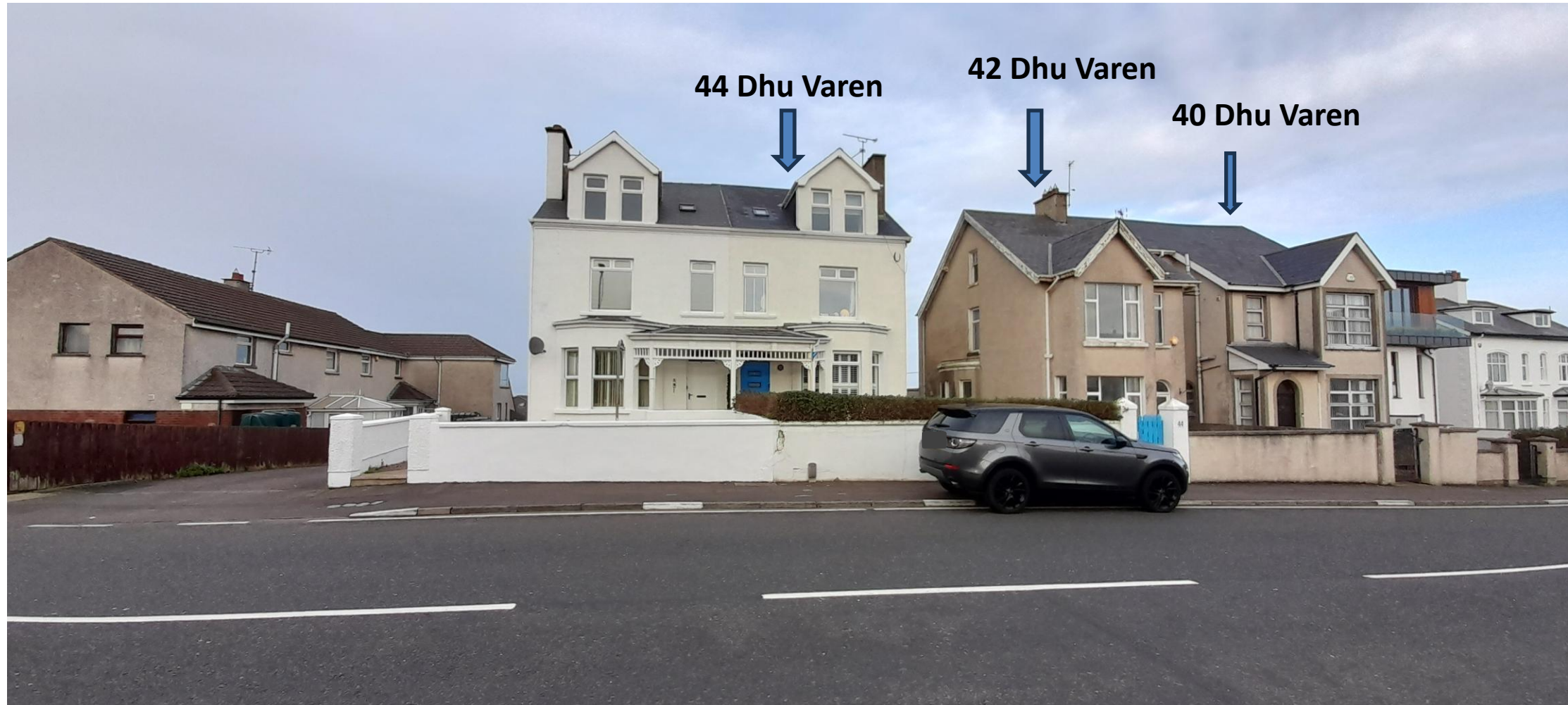



Causeway
Coast & Glens
Borough Council





Causeway
Coast & Glens
Borough Council





Causeway
Coast & Glens
Borough Council





**Causeway
Coast & Glens
Borough Council**

**Recently constructed
property at 9a Blackrock
Road**



Existing Garage



38 Dhu Varen

