

Application by Dalradian Gold Ltd for mineral prospecting rights under section 11 of the Mineral Development Act (Northern Ireland) 1969	24th February 2016
PLANNING COMMITTEE	

Linkage to Council Strategy (2015-19)	
Strategic Theme	Protecting and Enhancing Our Environments and Assets
Outcome	Pro-active decision making which protects the natural features, characteristics and integrity of the Borough
Lead Officer	Denise Dickson
Cost: (If applicable)	N/A

For Decision

1.0 Background

- 1.1 The Department of Enterprise, Trade & Investment has written to Causeway Coast and Glens Borough Council to advise that it has received 2 applications from Dalradian Gold Ltd for mineral prospecting rights under section 11 of the Mineral Development Act (Northern Ireland) 1969 in respect of an area in Counties Londonderry and Tyrone.

2.0 Detail

- 2.1 The proposed area for mineral prospecting covers a total area of 152.1sqmiles within the Council areas of Causeway Coast and Glens, Derry City and Strabane, and Mid Ulster.
- 2.2 The attached maps indicate the extent to which the proposed prospecting falls within Causeway Coast and Glens Borough Council stretching from Feeny to north of Foreglen and across to west of Evishagaran in the north and Glenshane Forest in the south and southwards to the council boundary area with Mid Ulster.

2.3 Before coming to a decision on the matter, in accordance with subsections 11(4) and 11(5) of the Act, DETI is required to serve notice on Council of its intention to grant the licence and to take into account any representations which are made to it within one month from the date of receipt of its letter.

2.4 The consultation exercise will close on 5th March 2016.

3.0 Financial Implications

2.1 None.

3.0 Other Implications

3.1 None.

4.0 Recommendation

4.1 **IT IS RECOMMENDED** that Elected Members note the content of the consultation at Appendix 1 and agree that the Head of Planning responds on behalf of Council.

Gemma McAuley

From: Montgomery, Dawn <Dawn.Montgomery@detini.gov.uk>
Sent: 05 February 2016 11:06
To: Planning; planning@derrycityandstrabanedistrict.com
Cc: Curran, Yvonne
Subject: Mineral Prospecting licence application - Dalradian gold (DG5) consultation
Attachments: DG company brief.pdf; DG5 consultation map.jpg; DG5.docx

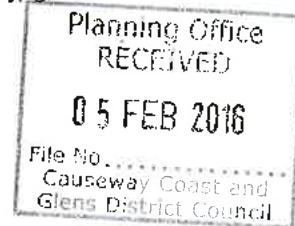

Dear Sir/Madam

Ref: DG5

MINERAL DEVELOPMENT ACT (NORTHERN IRELAND) 1969

The Department has received an application from Dalradian Gold Ltd for mineral prospecting rights under section 11 of the above Act in respect of an area in Counties Londonderry and Tyrone shown outlined on the attached map. A brief on the company is also enclosed for your information.

Consideration is at present being given to the issue of a prospecting licence over this area for a period of six years.

Before coming to a decision on the matter the Department is required, in accordance with sub-sections 11(4) and 11(5) of the Act to serve on your organisation/Department notice of its intention to grant the licence and to take into account any representations which are made to it **within one month from the date of receipt of this letter. Please could you also include nil returns.**

I should be glad, therefore, if you would let me have, within the specified period any comments which you may wish to make. You may assume that your representations will be passed on to the Company unless we let you know to the contrary.

Kind regards

Dawn Montgomery

Minerals and Petroleum Branch
Department of Enterprise, Trade & Investment
Dundonald House
Upper Newtownards Road
Belfast, BT4 3SB
Tel: 028 9052 0988 (ext: 20988)
TextRelay: 18001 028 9052 0988
Web: www.detini.gov.uk

DALRADIAN GOLD

Dalradian Resources Inc. is a Toronto Stock Exchange listed gold and silver exploration and development company. Our Corporate office is in Toronto while the majority of our operations are carried out in Northern Ireland through our wholly-owned subsidiary Dalradian Gold Ltd. Our principal project is the Curraghinalt high grade lode gold deposit near the town of Omagh, in County Tyrone, Northern Ireland.

With mineralization still open in all directions, a November 2011, 43-101 compliant resource on the central section of the system returned:

2.23 million ounces of gold grading 12.74 g/t in the Inferred category (5.45 million tonnes)

460,000 ounces of gold grading 12.84 g/t in the Indicated category (1.11 million tonnes)

10,000 ounces grading 21.51 g/t of gold in the Measured category (0.02 million tonnes)

Micon International Limited published the independent technical report, entitled "An Updated Mineral Resource Estimate for the Curraghinalt Gold Deposit, Tyrone Project, County Tyrone and County Londonderry, Northern Ireland," dated January 10, 2012 and effective November 30, 2011.

In 2012 we released an independent, positive Preliminary Economic Assessment of the Curraghinalt deposit based upon the November 2011 mineral resource estimate.

Early in 2013 we submitted an application for planning permission that will allow us to carry out an underground exploration development program, including the extraction of a bulk sample. While we await receipt of that permission we are working on a new resource estimate at Curraghinalt and testing the exploration potential of elsewhere on our 84,000 hectare property.

In summary, our PEA on our most recent 43-101 compliant resource estimate shows that we have a high grade, high margin deposit with relatively low capital expenditures required to build a 145,000 ounce per year mine. The operation is located in a low risk jurisdiction.

DG5 Wards and Townlands

Ward: FEENY

FEENY
TERRYDREEN
OVIL
COOLNACOLPAGH
FARKLAND
BALLYMONEY
DREEN
KNOCKAN
UMRYCAM
KILCULMAGRANDAL
BALLYHOLLY
DRUMCOVIT
KILLUNAGHT
BALLYHANEDIN
MULDONAGH

Ward: ARTIGARVAN

BALLYSKEAGH
KILLYNAGHT
BALLYLAW
BARRAN
ALTNAGEEROG
DRUMMAN
TIRKERNAGHAN
LAGNAGALLOGLAGH
FYFIN
LISDOO
GORTILECK
GORTICRUM IRISH
BROWNHILL

Ward: CLAUDY

GOSHEDEN
CUMBER
ARDKILL
GORTNARAN
COOLNACOLPAGH
TONEDUFF
LEGAGHORY
BINN
KNOCKBRACK
LOWER ALLA
KILTCALTAN
BRACKFIELD
DUNGORKIN
BALLYHOLLY
CLAUDY
KILLALOO
BALLYARTAN

LETTERMUCK
LETTERMIRE
BALLYMACLANIGAN
MULDERG
ARDGROUND
KILDOAG
GORTILEA
MULDONAGH
CREGG
CASTLEWARREN
KINCULBRACK

Ward: DUNNAMANAGH

BALLYNABWEE
CASTLEMELLAN
GOSHEDEN
CREAGHAN GLEBE
BALLYSKEAGH
AUGHTERMOY
GORTMELLAN
LEAT
DUNNAMANAGH
CARNAGRIBBAN
ARDKILL
GORTACLARE
LISCLOON LOWER
WINDYHILL
BALLYNEANER
ROUSKY
BALLYCALLAGHAN
KILLYCLOONEY
LISNARAGH SCOTCH
CLAGGAN NORTH
LISDILLON
GOBNASCALE
ARDCAME
GLENNAGOORLAND GLEBE
KILGORT
LACKAGH
KNOCKBRACK
KILLYNAGHT
BALLYLAW
ALTAGHONEY
CARNREAGH
LISCLOON UPPER
TULLYARD
TABOE GLEBE
BARRAN
GLENCOSH
MOYAGH
CHURCH HILL
KILLENNY
ALTNAGEEROG

RASPBERRY HILL
KILLYCURRY
LOUGHASH
STRANABROSNY
DRAIN
DRUMMAN
LEAR
TIRKERNAGHAN
ALTREST
LISBUNNY
TIRCONNELLY
MOUNTCASTLE
LAGNAGALLOGLAGH
BINNELLY
GLOUDSTOWN
BALLYARTAN
CULLION
TIRKEEVENY
GLENLOUGH
STRANAGALWILLY
FAWNEY
MONEYCANON
LETTERMUCK
FYFIN
LEITRIM
CURRYFREE
STONEFALLS
CAVANCREAGH
BALLYNACROSS
BUNOWEN
GORTNASKEY
CARRICKATANE
LISDOO
BALLYNAMALLAGHT
KILLYMALLAGHT
KILDOAG
LISNARAGH IRISH
ALLA UPPER
AGHAFAD
BALLAGHALARE
GORTILECK
GORTICRUM IRISH
CASTLEWARREN
BROWNHILL

Ward: PARK
TAMNAGH
FEENY
TERRYDREEN
SALLOWILLY
ALTINURE UPPER
GOSHEDEN
KILLYCOR

DUNADY
CUMBER
GORTNARAN
LISCLOON LOWER
COOLNACOLPAGH
LING
BALLYNEANER
CLAGAN
TONEDUFF
BALLYCALLAGHAN
LEGAGHORY
BINN
KILGORT
LACKAGH
CARANBANE
ALTAGHONEY
LOWER ALLA
CARNREAGH
KILTCALTAN
LISCLOON UPPER
BALLYMONEY
DREEN
TULLINTRAIN
DUNGORKIN
RASPBERRY HILL
LOUGHASH
LEAR
UMRYCAM
STRAID
LOUGHTILUBE
KILCULMAGRANAL
LISBUNNY
BALLYHOLLY
CLAUDY
BALLYARTAN
GLENLOUGH
STRANAGALWILLY
LETTERMUCK
LEITRIM
BALLYRORY
BALLYMACLANIGAN
BALLYNACROSS
GORTSCREAGAN
GORTNASKEY
MULDERG
ARDGROUND
TIRGLASSAN
EDEN
BALLYNAMALLAGHT
KILDOAG
TIREIGHTER
GORTILEA
LETTERLOGHER
BALLYHANEDIN

ALLA UPPER
ALTINURE LOWER
MULDONAGH
TEENAGHT
CREGG
GILKY HILL
CASTLEWARREN
KINCULBRACK

Ward: SLIEVEKIRK

DISERTOWEN
GORTMELLAN
ARDKILL
LISGLASS
LISDILLON
GLENNAGOORLAND GLEBE
KNOCKBRACK
CREEVEDONNELL
TABOE GLEBE
CULLION
TIRKEEVENY
CURRYFREE
CARRICKATANE
KILLYMALLAGHT
CARNAFARN
CASTLEWARREN

Minerals Prospecting Licence, October 2015



Department of
**Enterprise, Trade
and Investment**

www.detini.gov.uk

Minerals Branch

**Dalradian Gold Ltd.
DG 5 Claudy**

**Causeway coast and Glens LGD
Derry and Strabane LGD**

**82.7 sq. miles
212 sq. kilometres**



This material is based on Crown Copyright and is reproduced with the permission of Land and Property Services under delegated authority from the Controller of Her Majesty's Stationary Office. © Crown Copyright 2011

Location Map

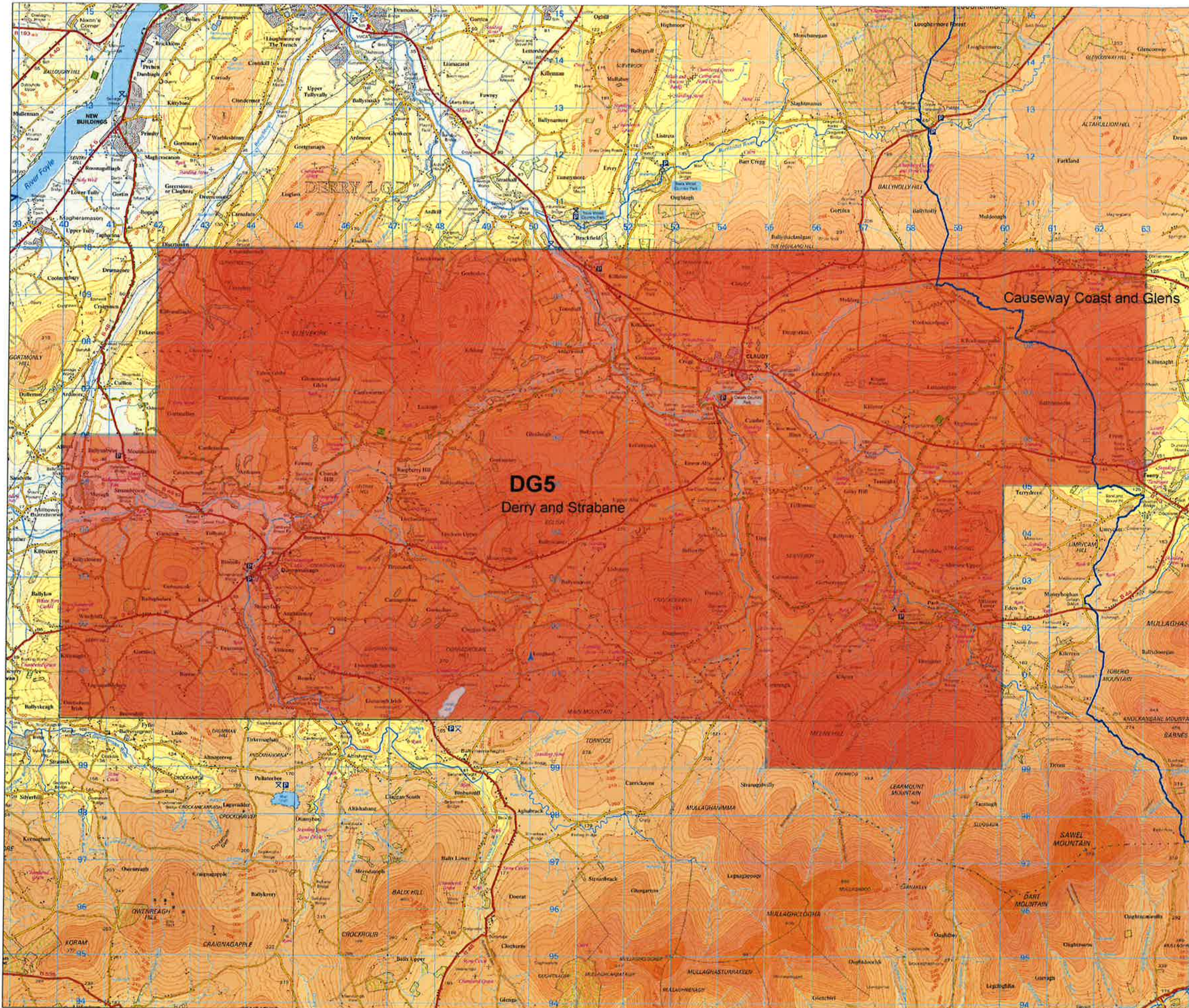

Gemma McAuley

From: Montgomery, Dawn <Dawn.Montgomery@detini.gov.uk>
Sent: 05 February 2016 11:12
To: Planning; planning@derrycityandstrabanedistrict.com;
planning@midulstercouncil.org
Cc: Curran, Yvonne
Subject: Mineral Prospecting licence application - Dalradian gold (DG6) consultation
Attachments: DG6.docx; DG6 consultation map.jpg; DG company brief.pdf

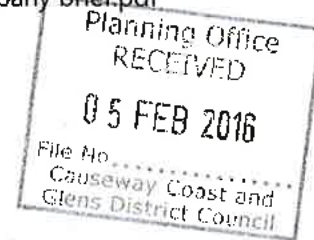

Dear Sir/Madam

Ref: DG6

MINERAL DEVELOPMENT ACT (NORTHERN IRELAND) 1969

The Department has received an application from Dalradian Gold Ltd for mineral prospecting rights under section 11 of the above Act in respect of an area in Counties Londonderry and Tyrone shown outlined on the attached map. A brief on the company is also enclosed for your information.

Consideration is at present being given to the issue of a prospecting licence over this area for a period of six years.

Before coming to a decision on the matter the Department is required, in accordance with sub-sections 11(4) and 11(5) of the Act to serve on your organisation/Department notice of its intention to grant the licence and to take into account any representations which are made to it **within one month from the date of receipt of this letter. Please could you also include nil returns.**

I should be glad, therefore, if you would let me have, within the specified period any comments which you may wish to make. You may assume that your representations will be passed on to the Company unless we let you know to the contrary.

Kind regards

Dawn Montgomery

Minerals and Petroleum Branch
Department of Enterprise, Trade & Investment
Dundonald House
Upper Newtownards Road
Belfast, BT4 3SB
Tel: 028 9052 0988 (ext: 20988)
TextRelay: 18001 028 9052 0988
Web: www.detini.gov.uk



[NI Year of Food & Drink 2016](#)

Please consider the environment - do you really need to print this e-mail?

DG6 Wards and Townlands

Ward: ALTAHULLION

OVIL
DUNGIVEN
DERRYNALAW
BALLYMONEY
BALLYGUDDIN
HASS
LACKAGH
BALLYHARIGAN
OWENBEG
DERRYWARE

Ward: DUNGIVEN

MOYDAMLAGHT
CARNAMONEY
CLOANE
CARN
EVISHAGARAN
TAMNIARIN
DUNGIVEN
CRABARKEY
CURRAGHLANE
DUNMURRY
MAGHERABOY
BOVIEL
TURMEEL
CLUNTYGEERAGH
BALLYGUDDIN
MONEYNEANY
HASS
GLENSHANE
LACKAGH
MAGHERAMORE
CORICK
CARNANBANE
GLENEDRA
OWENBEG
DERRYWARE
TEMPLEMOYLE
BRISHEY
BALLYMONAN
CASHEL
TEEAVAN
FALLYLEA
FALLAGLOON
BRACAGHREILLY
COOLNASILLAGH
KIRLEY

Ward: FEENY

DUNLOGAN
GOLES
FEENY
OVIL
DUNGIVEN
DERRYCHRIER
DERRYNAFLAW
CRABARKEY
MAGHERABOY
FINCARN
RALLAGH
BALLYMONEY
KNOCKAN
TURMEEL
GALLANY
AUGHLISH
BALLYGUDDIN
MONEYNEANY
HASS
DRUMCOVIT
LACKAGH
MAGHERAMORE
BALLYHARIGAN
CARNANBANE
KILLUNAGHT
GLENEDRA
OWENBEG
TEMPLEMOYLE
BALLYMONAN
TEEAVAN

Ward: GLENELLY VALLEY

DUNLOGAN
GOLES
MONEYCONEY
GLENGOMMA
FINGLEN
CAVANREAGH
AUGHLISH
GLENEDRA

Ward: DRAPERSTOWN

DERRYNOYD
GOLES
BANCRAH GLEBE
LABBY
MONEYCONEY
DISERT
GLENGOMMA
STRAWMORE
DOON

OWENREAGH
CAVANREAGH
GLEBE
MOYHEELAND
MULNAVOO
GORTNASKEY
MOYKEERAN

Ward: LOWER GLENSHANE

MOYDAMLAGHT
CARNAMONEY
DERRYNOYD
DRUMDERG
DUNLOGAN
GOLES
BANCRAN GLEBE
LABBY
DISERT
CLOANE
GLENGOMMA
FINGLEN
STRAWMORE
DOON
CAVANREAGH
DUNMURRY
CLUNTYGEERAGH
MONEYNEANY
GLENSHANE
GLENEDRA
TEEAVAN
FALLYLEA
LISNAMUCK
FALLAGLOON
BRACAGHREILLY
BALLYNURE
COOLNASILLAGH
KIRLEY
DRUMCROW
MONEYGUIGGY
GLEBE
MOYHEELAND
DRUMBALLYHAGAN
MULNAVOO
DRUMCONREADY
MOYBEG KIRLEY
MOYKEERAN

Ward: SWATRAGH

FALLYLEA
FALLAGLOON

Ward: TOBERMORE

LISNAMUCK

FALLAGLOON

BRACAGHREILLY

BALLYNURE

KIRLEY

DRUMCROW

MONEYSHANERE

TAMNYASKEY

TULLYROAN

DUNTIBRYAN

CALMORE

MONEYGUIGGY

GLEBE

MOYHEELAND

DRUMBALLYHAGAN

DRUMCONREADY

GORTNASKEY

GRANNY

MOYBEG KIRLEY

MORMEAL

DALRADIAN GOLD

Dalradian Resources Inc. is a Toronto Stock Exchange listed gold and silver exploration and development company. Our Corporate office is in Toronto while the majority of our operations are carried out in Northern Ireland through our wholly-owned subsidiary Dalradian Gold Ltd. Our principal project is the Curraghinalt high grade lode gold deposit near the town of Omagh, in County Tyrone, Northern Ireland.

With mineralization still open in all directions, a November 2011, 43-101 compliant resource on the central section of the system returned:

2.23 million ounces of gold grading 12.74 g/t in the Inferred category (5.45 million tonnes)

460,000 ounces of gold grading 12.84 g/t in the Indicated category (1.11 million tonnes)

10,000 ounces grading 21.51 g/t of gold in the Measured category (0.02 million tonnes)

Micon International Limited published the independent technical report, entitled "An Updated Mineral Resource Estimate for the Curraghinalt Gold Deposit, Tyrone Project, County Tyrone and County Londonderry, Northern Ireland," dated January 10, 2012 and effective November 30, 2011.

In 2012 we released an independent, positive Preliminary Economic Assessment of the Curraghinalt deposit based upon the November 2011 mineral resource estimate.

Early in 2013 we submitted an application for planning permission that will allow us to carry out an underground exploration development program, including the extraction of a bulk sample. While we await receipt of that permission we are working on a new resource estimate at Curraghinalt and testing the exploration potential of elsewhere on our 84,000 hectare property.

In summary, our PEA on our most recent 43-101 compliant resource estimate shows that we have a high grade, high margin deposit with relatively low capital expenditures required to build a 145,000 ounce per year mine. The operation is located in a low risk jurisdiction.

Minerals Prospecting Licence, October 2015

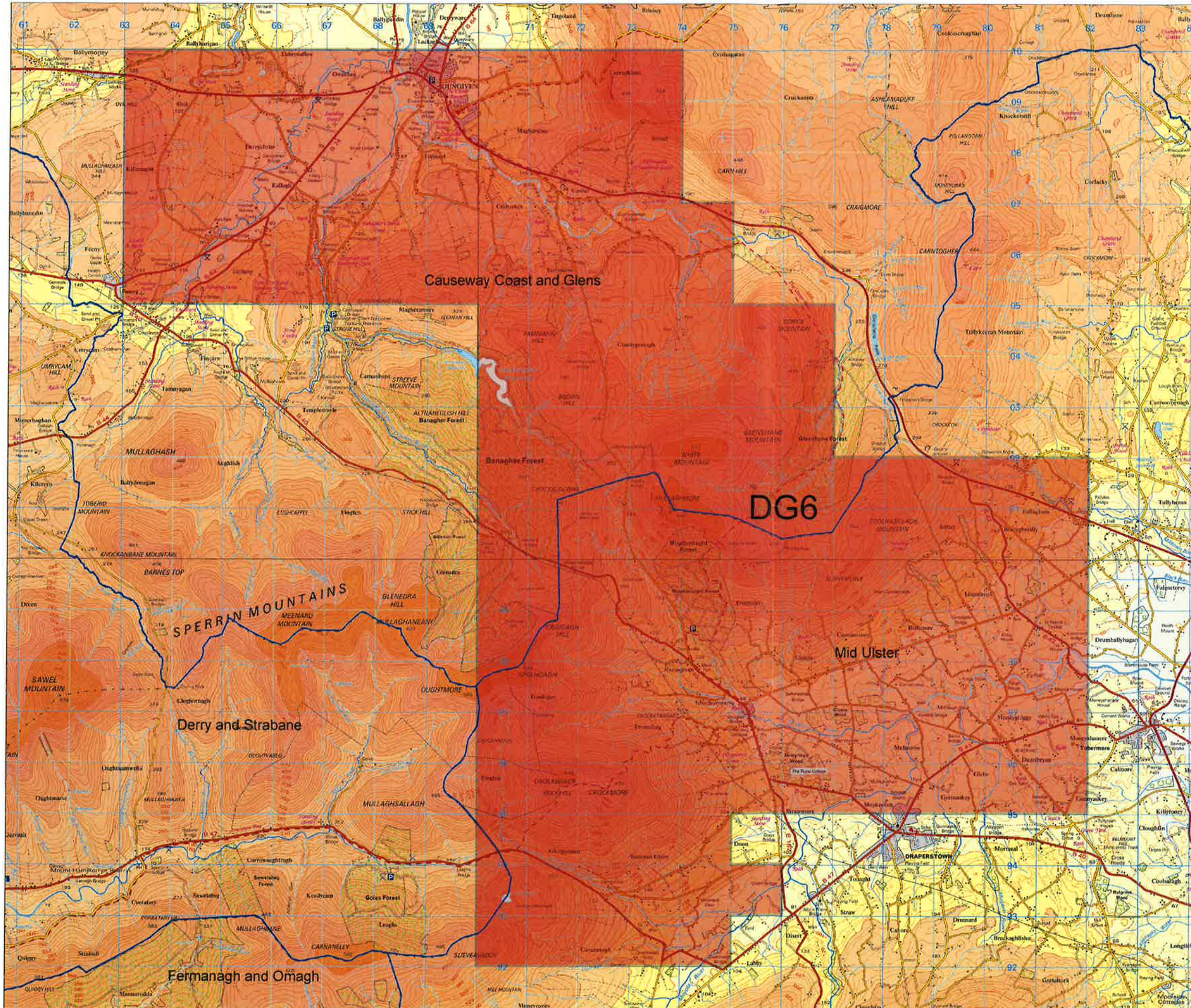

**Dalradian Gold Ltd.
DG 6 Dungiven**

**Causeway coast and Glens LGD
Derry and Strabane LGD
Mid Ulster LGD**

**69.4 sq. miles
178 sq. kilometres**



This material is based on Crown Copyright and is reproduced with the permission of Land and Property Services under delegated authority from the Controller of Her Majesty's Stationary Office. © Crown Copyright 2011

Location Map

