



CONSUMPTION OF INTOXICATING LIQUOR IN DESIGNATED PLACES

Bye-Laws made by Limavady Borough Council under Section 90 (a) of the Local Government Act (Northern Ireland) 1972 for the good rule and government of its district at a meeting of the Council held on 21 August 2007.

Interpretation

1. – In these bye-laws –

“**The Council**” means Limavady Borough Council.

“**Designated Place**” means any place specified in the Schedule excepting:

- (a) any area which is within the curtilage of any licensed premises or registered club; or
- (b) any place at which the sale of intoxicating liquor is authorised by virtue of an occasional licence.

“**Intoxicating Liquor**” has the same meaning as in the Licensing (Northern Ireland) Order 1996;

“**Licensed Premises**” and “**Occasional Licence**” have the same meanings as in the Licensing (Northern Ireland) Order 1996;

“**Registered Club**” means a club registered under the Registration of Clubs (Northern Ireland) Order 1996.

Extent

- 2. (i) These bye-laws apply to all designated places.
- (ii) Notice of the effect of these bye-laws shall be given by signs placed in such positions as the Council may consider adequate to inform persons using designated places.

Consumption of Intoxicating Liquor in Designated Places

3. Any person who consumes intoxicating liquor in a designated place, shall be guilty of an offence.

Revocation

4. From and after the date on which these bye-laws shall come into operation, the bye-laws relating to the consumption of intoxicating liquor in designated places made by the Council on 25th October 2000 and confirmed by the Department of Social Development for Northern Ireland on 1st February 2001 shall be and are hereby revoked.

Dated this 19th day of November 2007 and sealed with the Common Seal of
Limavady Borough Council in the presence of:

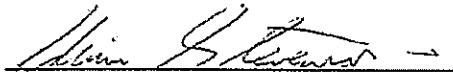

Mayor



Chief Executive

The foregoing bye-laws are hereby confirmed by the Department for Social Development
in Northern Ireland on 20th November 2007 and shall come into operation on 29th November 2007



Senior Officer of the Department for Social Development

NB: Any person offending against these bye-laws shall be liable on summary conviction to a fine not exceeding five hundred pounds (£500.00).

DESIGNATED AREAS IN LIMAVADY

The following are designated places excepting any area which is within the curtilage of any licensed premises or registered club.

Alexander Road	Glenbank Walk	Rathbeg Drive
Alexander Terrace	Glenbeg Walk	Rathbeg Extension
Anderson Crescent	Glenburn Way	Rathbeg Road
Anderson Park	Glengiven Avenue	Rathbrady Road
Annadale Lane	Glenlea Park	Rathmore Road
Annadale Park	Glenmill Park	Roemmele Haven
Ashbrook Park	Glenmore Gardens	Roefold
Ashdale Park	Glenroe Walk	Roemill Court
Ballyclose Street	Glenrush Gardens	Roemill Gardens
Ballyquin Road	Glenrush Park	Roemill Road
Ballyquin Road Lane	Glenside Brae	Roemill Walk
Bells Hill	Glenview Drive	Roeview Park
Benbraddagh Avenue	Gorteen Crescent	Roeville Terrace
Benevenagh Drive	Gortenanima	Rosapenna
Bovally Road	Grange Park	Rose Gardens
Branson Park	Greenvale	Rose Park
Caim a Finn Avenue	Greystone Park	Rosendale Avenue
Castle Gardens	Greystone Road	Rossedden Park
Castle Park	Irish Green Street	Rosslea Gardens
Catherine Street	Irwin Avenue	Rosslyn Close
Church Street	Janes Valley	Rossmara
Clovervale	Josephine Avenue	Rossmore Place
Connell Street	Josephine Terrace	Rossnareen Court
Coolessan Walk	Keady Way	Rosshavanna
Crawford Square	Kennaught Terrace	Rossvale Gardens
Crossnadonnell Park	Killane Road	Rossvie Drive
Crossnadonnell Road	Lauravale	Scriggan Road
Dairyvale	Lindstrand Gardens	Scroggy Close
Daisy Drive	Linenhall Street	Scroggy Park
Demesne Place	Lodge Court	Scroggy Road
Donalds Way	Lowry Park	Shanreagh Park
Drumachose Park	Main Street	Sperrin Road
Drumceatt Park	McQuillan Park	Springhill Terrace
Drummond Manor	Market Street	Taylor Park
Dunmore Place	Massey Avenue	Thackeray Place
Edenmore Park	Meadowvale Park	Thiepvale Court
Edenmore Road	Melody Way	Thorndale
Edenvale	Minstrel Close	Tyler Avenue
Elstree Court	Mount Eden	Tyler Park
Enagh Park	Moyne Walk	Tyler Road
Eventide Gardens	Mullagh Place	Whispering Pines
Fiddlers Way	Newton Road	Whitehill Park
Fulton Park	O'Cahan Way	William Street
	Protestant Street	Windsor Avenue
	Rathbeg Crescent	Woodland Walk

Car Parks

Car Park at Spar Foodliner, Irish Green Street
Central Car Park
Connell Street Car Park
Main Street Car Park
Protestant Street Car Park
Public Car Park at Main Street beside Tesco's Supermarket
Station Car Park

Shopping Centres

Bovally Shopping Centre
Entry between No 17B Market Street and No 17a Market Street from Connell Street Car Park leading to Market Street (beside Bonds Shoe Repairs)
Lidl GmbH
Super Valu Supermarket – grounds
Tesco Stores Limited – grounds

Schools

Central Primary School
Drumachose Primary School
Limavady College of Further & Higher Education
Limavady Grammar School
Limavady High School
Limegrove
Roe Valley Integrated Primary School
St Mary's High School
Termoncanice Primary School

Hospitals and Health Centres

Benevenagh Fold
Bovally Medical Centre and Car Park, Edenmore Road
Former Roe Valley Hospital and Car Park
Limavady Health Centre and Car Park at Scroggy Road
Thackeray Place and Car Park

Public Conveniences

Catherine Street Public Conveniences
Main Street Public Conveniences

Public Utilities

Limavady Bus Depot

Parks

Back Burn Park

Play Areas

Alexander Road

Roemill Road

Playing Fields/Recreation Grounds

Limavady College of Further Education Playing Fields

Limavady Cricket and Rugby Club Playing Fields

Limavady High School Playing Fields

Roemill Road Playing Fields

Roe Valley Leisure Centre

Scroggy Road Playing Fields

St Mary's High School Playing Fields

Other Areas

Continuation of Back Burn Path from Greystone Road to Scroggy Road

Entry between Nos 26 and 28 Market Street leading to Central Car Park (beside Limavady Printing Company)

Entry between Nos 42 and 40 leading to Central Car Park (beside The Spinning Wheel)

Entry from Connell Street Car Park into Main Street at Fleming Way and rear of 67-69 Main Street

Entry from Connell Street Car Park to Market Street between 37 Market Street and 35 Market Street (beside Huey and Henderson)

Entry from Market Street to Central Car Park known as 'The Mall'

Pathway leading from Church Street to Drumachose School past Royal Mail Sorting Office

Pathway linking Irish Green Street with Back Burn Path (known as the 'Double Ditch')

Pathway leading from Scroggy Road past the High School playing fields to the Back Burn Path

Pathway leading from Roeville Terrace past the Rugby Club to Main Street (known as 'Bullocks Lane')

Walk around the Roe Bank (including area commonly known as the 'Ducking Stool')

Pathway leading from Roemill Road to Irish Green Street (between St Marys Roman Catholic Church and Josephine Avenue)

The public area between the River Roe and the boundary of any future development on lands formerly known as the Market Yard at Catherine Street.

Cemeteries

Cemetery at Scroggy Road

Churches

Christ Church grounds, Main Street, Limavady

Christ the King Roman Catholic Church grounds

Drumachose Presbyterian Church grounds
First Limavady Presbyterian Church grounds
Limavady Baptist Church grounds
Limavady Christian Drop-in-Centre, Ballyquin Road
Limavady Methodist Church grounds
Limavady Reformed Presbyterian Church grounds
St Mary's Roman Catholic Church grounds
Second Limavady Presbyterian Church grounds

DESIGNATED AREAS IN BENONE

The following are designated places.

Benone Tourist Complex Car park
Benone Golf Course
Entrance to Benone beach around the toilet block and kiosk area and associated car parking spaces

DESIGNATED AREAS FOR DUNGIVEN TOWN

The following are designated places excepting any area which is within the curtilage of any licensed premises or registered club.

Ardcairn
Ard-na-Grann
Ard-na-Smol
Ballyquin Road (*to 30 mph speed limit*)
Benbraddagh Avenue
Bleach Green
Braddagh Fold
Caoran Dubh
Chapel Road
Cherry Grove
Coshoven
Curragh Road (*to 30 mph speed limit*)
Finvola Park
Garvagh Road
Glenroe Park
Greenhaven
Hass Park
Hass Road (*to 30 mph speed limit*)
Homlea Park
Kevin Lynch Park
Lackagh Park
Magherabuoy
Main Street
Mitchell Park
Mountain View Park
New Street
O'Cahan's Place
Pelliper Park
Priory Road
Railway Court
Railway Lane
Rannyglass
Sawell Place
Station Avenue
Station Road
The Arches
Tracy's Way

Other Areas

Bleach Green Lane
Dungiven Castle Grounds
Dungiven Health Clinic and grounds
Fire Station grounds, Station Road, Dungiven

Laneway leading to Pelliper Estate and right of way leading to sewage works
Pathway leading to Finvola Park from Chapel Road
Priory Lane
The Grove, Main Street, Dungiven

Shopping Centres

Euorspar, Curragh Road
W G O'Kane Supermarket, Garvagh Road and car park

Recreation Facilities

Boxing Club, Ballyquin Road, Dungiven
Dungiven Recreation Centre, Main Street, Dungiven

Schools

Dungiven Controlled Primary School
St Patrick's High School – Curragh Road
St Canices High School – Curragh Road
The grounds of the former Dungiven High School

Car Parks

Car Park, Ballyquin Road and beside O'Kanes Insurance Brokers
DOE Car Park, Main Street, Dungiven

Playing Fields/Recreation Grounds

Curragh Road play area
Curragh Road playing fields
Dungiven High School playing fields
Garvagh Road playing fields
St Patrick's High School playing fields

Churches

Dungiven Parish Church and grounds
Dungiven Presbyterian Church Hall and grounds, New Street
Presbyterian Church and grounds (including car park opposite)
St Patrick's Roman Catholic Church and grounds
Dungiven Priory and associated grounds

Public Conveniences

Public toilets at Main Street

Public Utilities

Dungiven Bus Depot, Station Road, Dungiven

DESIGNATED AREAS FOR BALLYKELLY

The following are designated places excepting any area which is within the curtilage of any licensed premises or registered club.

Bawn Court
Caman Park
Copeland Crescent
Drummond Park
Drumaconey Heights
Dukes Lane
Glack Mor
Glasvey Drive
Glenhead Road
Hyacinth Avenue
Kings Lane Housing Estate
Loughermore Road
Main Street
Plantation Road
Riverside Cottages
River View
Station Road
Tamlough Park
Village Oaks
Walworth Park
Walworth Road
Willow Crescent

Other Areas

Car Park – Glenhead Road
Ballykelly Presbyterian Church grounds and hall
Ballykelly Primary School
North West Independent Hospital
Tamlaghtfinlagan Parish Church grounds and hall

Playing Fields/Recreation Grounds

Football pitches at Kings Lane

DESIGNATED AREAS IN FEENY

The following are designated places excepting any area which is within the curtilage of any licensed premises or registered club.

Ashford Park
Beechmount
Cherrylane
Glenbracken Drive
Glenedra Road (*to 30 mph speed limit sign*)
Main Street (*to 30 mph speed limit sign either side of village*)
Mullaghmesh Road
Mullaghmesh Park
Oakdale Park
Willowcroft

Other Areas

Play area and "kick about" ground at rear of Mullaghmesh Park

Property

Feeny Health Centre

DESIGNATED AREAS IN GREYSTEEL

The following are designated places excepting any area which is within the curtilage of any licensed premises or registered club.

Ashfield Road
Briar Garden
Briar Hill
Clooney Road (*within the last speed limit sign on either side of the village*)
Ferndale Park
Foyle Avenue (*within 100m of junctions to Clooney Road*)
Foyle View Park
Gortgare Avenue
Gortgare Road
Hawthorn Park
Iveagh Park
Killylane Road (to 30 mph speed limit)
Meadowbank Place
Nicholas Park
Oakgrove
St Annes Gardens
St Columbus Walk
Sheskin Road
Sunvale Park
Tullyverry Avenue
Westland Crescent

Property

Torcross Limited grounds

Other Areas

Area leading from Ashfield Road to the Clooney Road
The Greysteel Glen area from the Clooney Road to Murray's Corner

DEPARTMENT FOR SOCIAL DEVELOPMENT

THE LOCAL GOVERNMENT ACT (NORTHERN IRELAND) 1972

The Department for Social Development for Northern Ireland in exercise of the power conferred on it by section 91(7) of the Local Government Act (Northern Ireland) 1972 (a) hereby fixes the date for the coming into operation of bye-laws made on 21 August 2007 in pursuance of section 90 of the Local Government Act (Northern Ireland) 1972 by Limavady Borough Council for the good rule and government of its district as 29 November 2007.

Linda MacHugh

Linda MacHugh

20th November 2007

(a) Following direction given by the Department of Finance and Personnel on 13 January 1986.

MOYLE DISTRICT COUNCIL

CONSUMPTION OF INTOXICATING LIQUOR IN DESIGNATED PLACES

Bye-laws made by Moyle District Council for the Good Rule and Government of the District this 24th Day of March 1997 in pursuance of Section 90(a) of the Local Government Act (Northern Ireland) 1972.

Interpretation

1. In these bye-laws:

“The Council” means Moyle District Council;

“designated place” means any place specified in the schedule, excepting –

- (a) any area which is within the cartilage of any licensed premises or registered club; and
- (b) any place at which the sale of intoxicating liquor is authorised by virtue of an occasional licence;

“intoxicating liquor” has the same meaning as in the Licensing (Northern Ireland) Order 1996;

“licensed premises” and “occasional licence” have the same meaning as in the Licensing (Northern Ireland) Order 1996;

“registered club” means a club registered under the Registration of Clubs (Northern Ireland) Order 1987.

Extent

- 2. (1) These bye-laws apply to all designated places.
- (2) Notice of the effect of these bye-laws shall be given by signs placed in such positions as the Council may consider adequate to inform persons using designated places.

Consumption of Intoxicating Liquor in Designated Places

- 3. Any person who consumes intoxicating liquor in a designated place shall be guilty of an offence.

SCHEDULE

The following are designated places:

BUSHMILLS

Streets

Main Street (from Calvin's Supermarket to No. 19)
The Diamond
Dundarave Park (from Main Street to junction with Clogher Court)
Woodvale (from junction with Main Street to No. 37)
Woodvale (from junction with Main Street to No. 44)
Dunluce Road (from the Diamond to the Bridge over the Bush)
Bridge Street (from Main Street to the Bridge over the Bush)

Open Spaces

Adjacent to designated part of Dundarave Park

Library

The grounds of Bushmills Library

Rights of Way

The two rights of way linking the designated lengths of Woodvale

Car Park

Riverside Car Park adjacent to Orange Hall and River Bush

CUSHENDALL

Streets

Mill Street
Bridge Street

Car Park

Mill Street, including right of way to Mill Street

Library

The grounds of Cushendall Library

Open Spaces

Legg Green beach and recreation area
Limerick Point rocks and recreation area

Rights of Way

Riverside path, including accesses to Shore Street

BALLYCASTLE

Streets

Mary Street
North Street
Bayview Road
Quay Road

Open Spaces

Quay Road Playing Fields
Thompson's Field
Harbour and Car Park
Sea Front gardens and promenade, including the footbridge over the Margy River
Bowling Green
Tennis Courts
Dock Beach
Areas bounded by Ballycastle Golf Club, No. 4 Cushendall Road, Margy Road and Footbridges, Cushendall Road, Mary Street and the Tennis Courts.
Ballycastle foreshore and beach from Boyd's Wall to the boundary of No. 6 Cushendall Road

The grounds of:

Sheskburn House
Sheskburn Community Centre
Ballycastle Primary School

WATERFOOT

Streets

Main Street

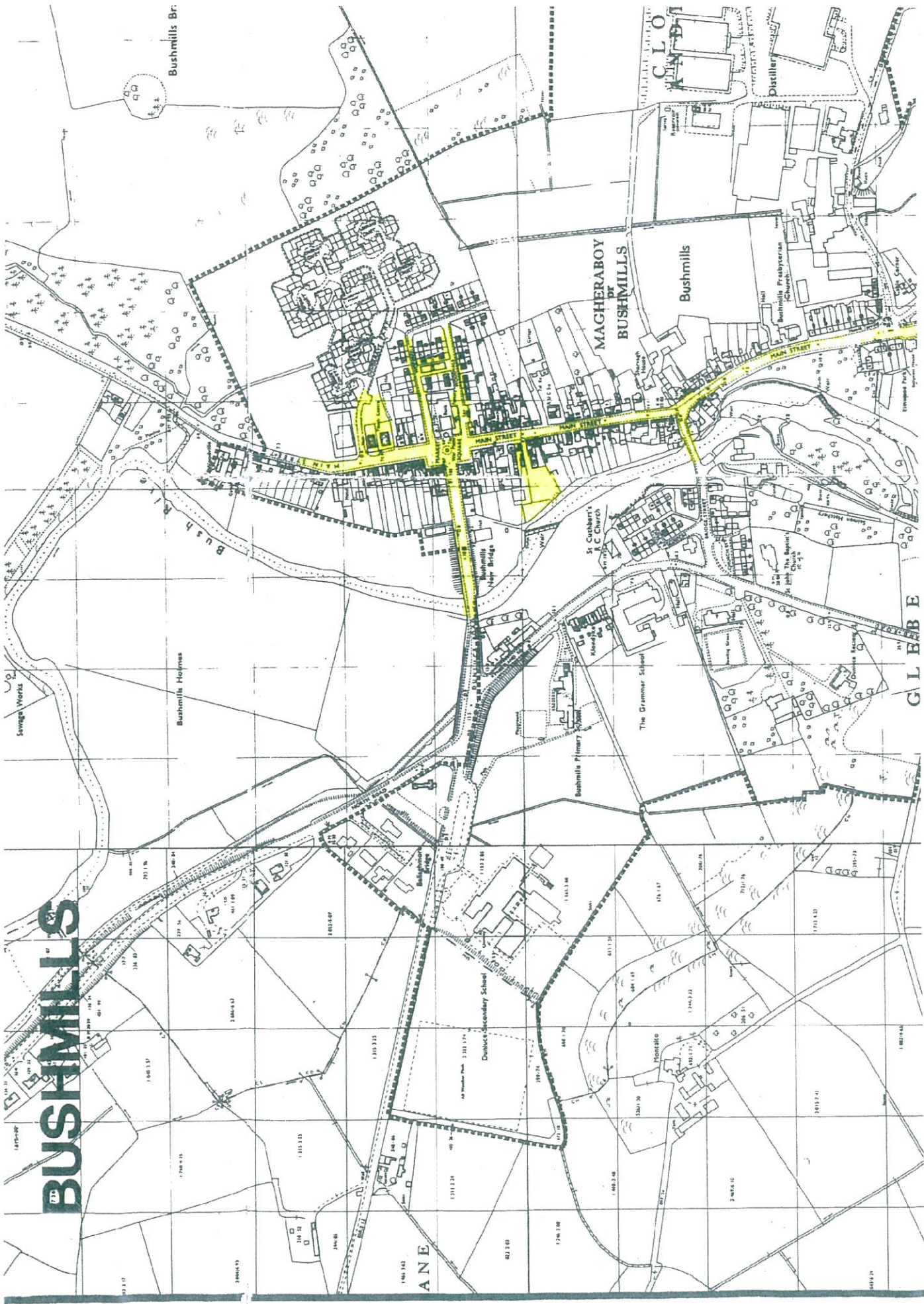

BUSHMILLS

Bushmills Br.

MAGHERABOY
or
BUSHMILLS

Bushmills

The Grammar School

Dunleck Secondary School

ANE

GLBBE

CLO

Distiller

St. Cuthbert's Church

Bushmills Presbyterian Church

The Baptist Church

Bushmills Primary School

Montello

Sewage Works

Bushmills Hoymas

188 137

178 133

115 315

186 142

83 210

128 158

482 3 48

2 48 6 10

3 015 7 40

1715 420

1740 225

078 137

116 138

111 2 86

111 2 86

111 2 86

111 2 86

111 2 86

111 2 86

111 2 86

188 137

178 133

115 315

186 142

535 905 565 935" data-label="Text">

83 210

585 885 615 915" data-label="Text">

128 158

665 855 695 885" data-label="Text">

482 3 48

745 855 775 885" data-label="Text">

2 48 6 10

835 805 865 835" data-label="Text">

3 015 7 40

835 635 865 665" data-label="Text">

1715 420

745 635 775 665" data-label="Text">

1740 225

665 635 695 665" data-label="Text">

078 137

585 635 615 665" data-label="Text">

116 138

515 635 545 665" data-label="Text">

111 2 86

435 635 465 665" data-label="Text">

111 2 86

365 635 395 665" data-label="Text">

111 2 86

111 2 86

111 2 86

111 2 86

111 2 86

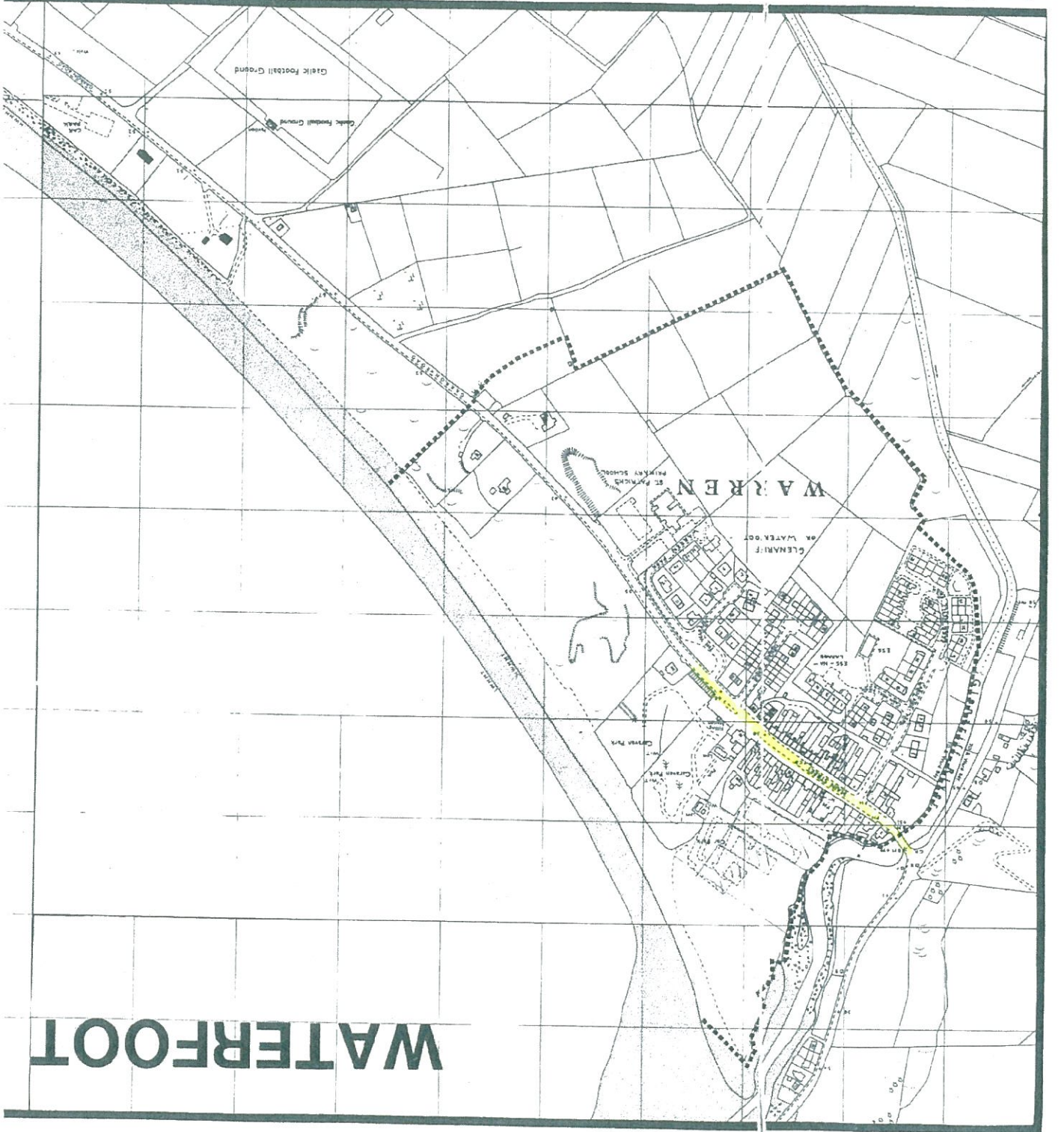

WATERFOOT

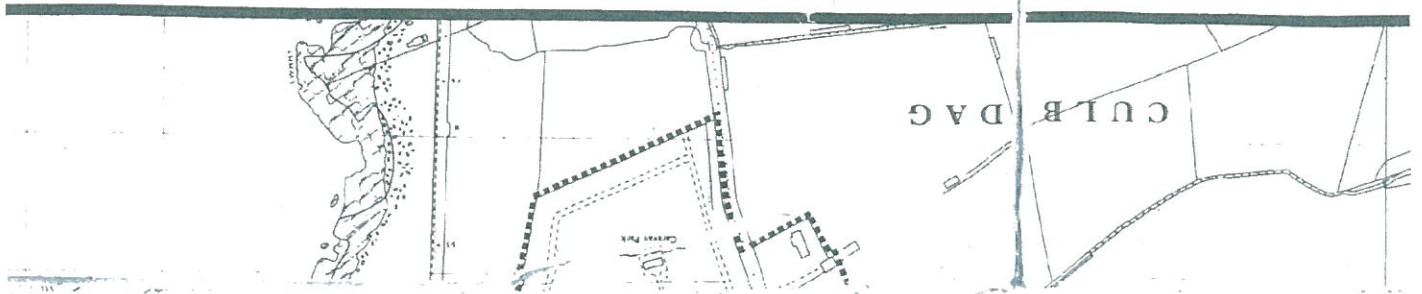

CURB DAG

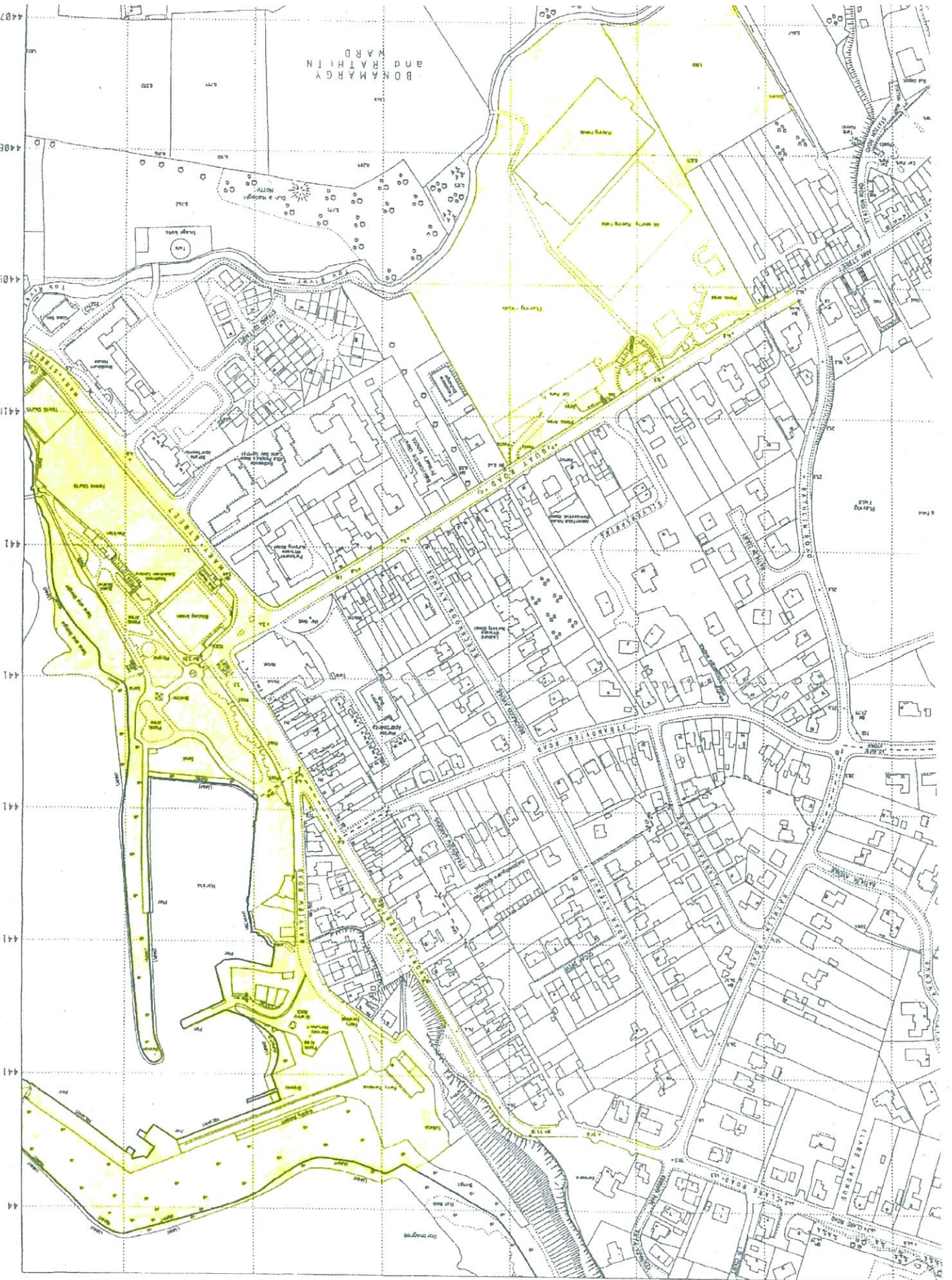

BONMARGY
and
RATHFIN

1:2500

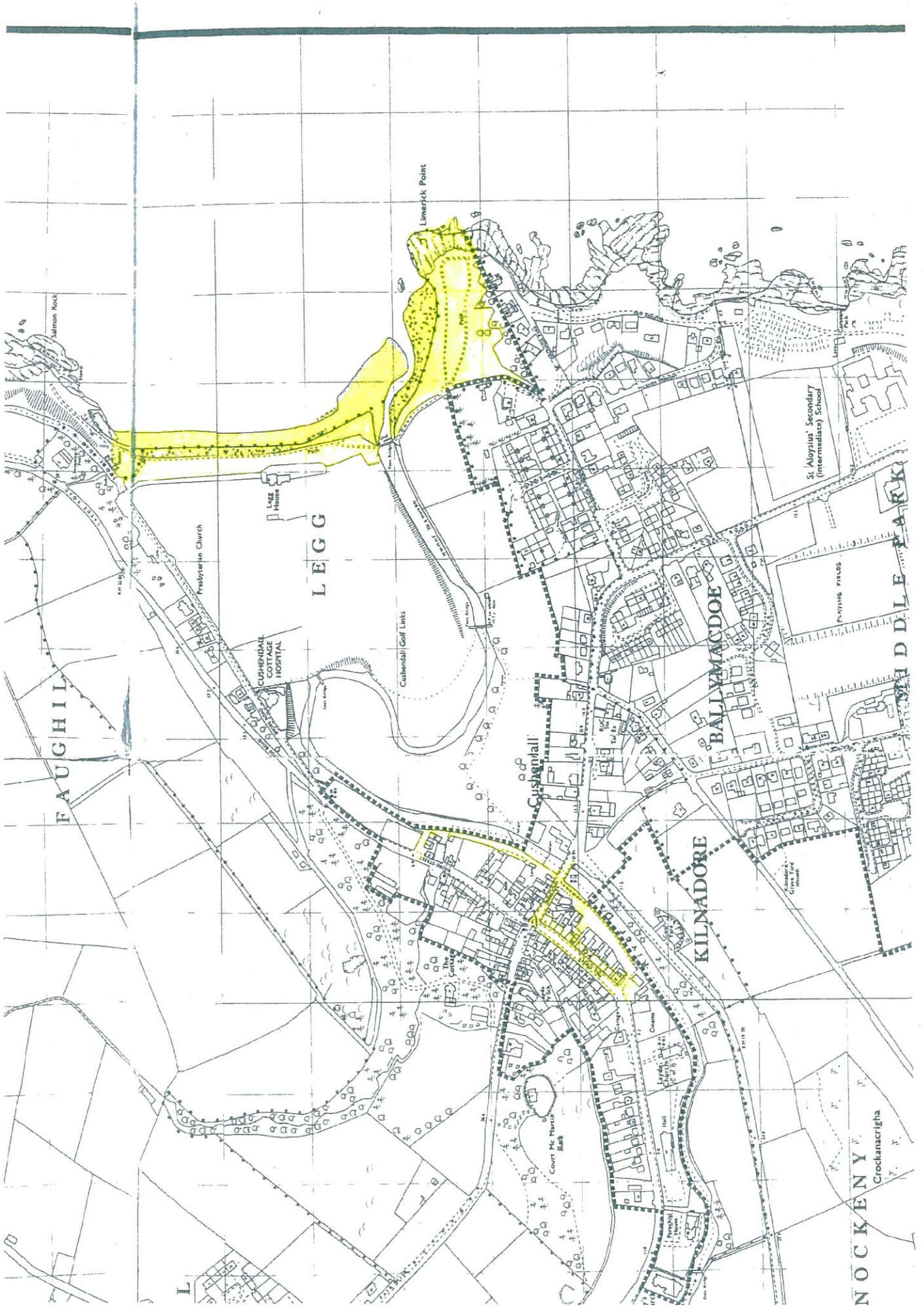

FAUGHIL

LEGG

KILNADORE

BALLYMACDOE

NOCKENY
Crockanscigha

Limerick Point

Salmon Rock

Presbyterian Church

LEGG HOUSE

CUSHMALL COTTAGE HOSPITAL

Cushmall Golf Links

Cushmall

St. Aloysius' Secondary (Intermediate) School

PLAYING FIELDS

MIDDLE PARK

Kilnadore Grammar

Court St. Martin

St. Mary's

St. John's

St. Peter's

St. Paul's

St. James

St. George

St. Andrew

St. David

St. Elizabeth

St. Anne

St. Agnes

St. Margaret

St. Catherine

St. Barbara

St. Ursula

St. Apollonia

St. Lucia

St. Therasa

St. Agatha

St. Bridget

St. Kieran

St. Colman

St. Conall

St. Ciaran

St. Eunan

St. Eoghan

St. Eunan

St. Eoghan

St. Eunan

St. Eoghan



Ballymoney Borough Council

BYE-LAWS FOR GOOD RULE AND GOVERNMENT CONSUMPTION OF INTOXICATING LIQUOR IN DESIGNATED PLACES

Borough Offices
Riada House
14 Charles Street
BALLYMONEY
BT53 6DZ

BALLYMONEY BOROUGH COUNCIL

CONSUMPTION OF INTOXICATING LIQUOR IN DESIGNATED PLACES

Bye-laws made by Ballymoney Borough Council for the Good Rule and Government of the Borough this 1st day of March 1999 in pursuance of Section 90.(a) of the Local Government Act (Northern Ireland) 1972.

INTERPRETATION

1. In these bye-laws –

“the Council” means Ballymoney Borough Council;

“designated place” means any place specified in the Schedule excepting –

(a) any area which is within the curtilage of any licensed premises or registered club;
or

(b) any place at which the sale of intoxicating liquor is authorised by virtue of an occasional licence;

“intoxicating liquor” has the same meaning as in the Licensing (Northern Ireland) Order 1996;

“licensed premises” and “occasional licence” have the same meaning as in the Licensing (Northern Ireland) Order 1996;

“registered club” means a club registered under the Registration of Clubs (Northern Ireland) Order 1996.

EXTENT

2. (1) These bye-laws apply to all designated places.

(2) Notice of the effect of these bye-laws shall be given by signs placed in such positions as the council may consider adequate to inform persons using designated places.

CONSUMPTION OF INTOXICATING LIQUOR IN DESIGNATED PLACES

3. Any person who consumes intoxicating liquor in a designated place shall be guilty of an offence.

REVOCATION

4. From and after the date on which these bye-laws shall come into operation, the bye-laws relating to the consumption of intoxicating liquor in designated places made by the Council on 16th September 1996 and confirmed by Department of Health and Social Services for Northern Ireland on 25th October 1996 shall be and are hereby revoked.

Dated 1st day of March 1999 and sealed with the Common Seal of Ballymoney Borough Council in the presence of



Mayor

Chief Executive and Town Clerk

The foregoing bye-laws are hereby confirmed by the Department of Health and Social Services for Northern Ireland on the 12th day of May 1999.



Assistant Secretary

NOTE: Any person offending against these bye-laws shall be liable on summary conviction to a fine not exceeding five hundred pounds (£500)

SCHEDULE

The following are designated places:

BALLYMONEY

Streets, Roads, Avenues and Squares:

Alexandra Avenue
Armour Avenue
Armstrong Drive

Bann Road (from junction with Milltown Road to 30 mph speed limit sign)
Ballybogeey Road (from junction with Portrush Road to A26 junction)
Ballybrakes Road (from junction with Milltown Road to 30 mph speed limit sign)
Ballymena Road (from junction with Kilraughts Road to A26 junction)
Belford Park
Bravallen Road (from junction with Milltown Road to 30 mph speed limit sign)

Café Lane
Cameron Place
Carnany Avenue
Carnany Court
Carnany Drive
Carnany Gardens
Carnany Park
Castle Street
Charles Street
Charlotte Street (from High Street to "The Meadows")
Church Lane
Church Street
Cloneen Drive
Coleraine Road (to junction with Portrush Road).
Coleraine Road (from junction with Portrush Road to Semicock Road junction)

Eastermeade Gardens
Eastermeade Park
Edward Street

Finvoy Road (from junction with Milltown Road to 30 mph speed limit sign)

Garry Drive
Garryduff Road (from junction with Ballymena Road to 30 mph speed limit sign)
Gate End
Gault Park

SCHEDULE (Continued)

Hamilton Park
Henry Street
High Street
Hillview Avenue

Intermediate Road

John Street

Kilraughts Road (from junction with Ballymena Road to A26 junction)
Kirk Road (from junction with Newal Road to A26 junction)
Knocklayde Park
Knock Road (from junction with Market Street to A26 junction)

Linenhall Street

McAfee Place
Main Street
Margaret Avenue
Margaret Square
Market Street
Meadowview
Meetinghouse Street
Milltown Avenue
Milltown Road

Newal Road
Newhill Park
North Road

Ozone Avenue

Park View
Portrush Road

Queen Street

Riada Avenue
Robinson Avenue
Rodeing Foot
Rowan Road

SCHEDULE (Continued)

Seacon Road (from junction with Semicock Road to A26 junction)
Seymour Drive
Seymour Street
Shiels Court

St James's Road
St Patricks Park
Stuart Park

The Crescent
Trinity Drive
Townhead Street

Union Street

Victoria Street

West Gate

Parks, Children's Play Areas etc.

Carnany play area and pedestrian access thereto from Ballymena Road
Cricket Park
Glebeside Park Play Area
Megaw Park
Riada Playing Fields, Garryduff Road
Riverside Park

Public Toilets

Castle Street Car Park Toilets
Riverside Park Toilets
Townhead Street Toilets

Car Parks

Castle Street Car Park
Gate End Car Park
Church Street Car Park
Cockpit Brae Car Park
Car Park at rear of 51 Queen Street and 10-14 Edward Street
Market Street Car Park
Seymour Street Car Park
Townhead Street Car Parks (including car parks at rear of 46-49 Eastermeade Gardens and rear of 50-54 Eastermeade Gardens)

SCHEDULE (Continued)

Miscellaneous

Grounds of Armour Day Centre
Grounds of Ballymoney Cemetery
Grounds of Ballymoney Health Centre
Grounds of Ballymoney Library Complex
Grounds of Ballymoney Old Church Cemetery
Grounds of Ballymoney Railway Station Complex
Grounds of Ballymoney Town Hall
Grounds of Community House, 18 Belford Park and all open space adjoining same
Grounds of Community House, 17-18 Carnary Drive and all open space adjoining same.
Grounds of Castle Community Centre (1A Gate End)
Grounds of Our Lady of Lourdes Secondary School, Castle Street
Grounds of Our Lady & St Patrick's Parish Church Complex, Castle Street
Grounds of St Brigids Primary School, Castle Street
Grounds of Riada House, Charles Street
Grounds of Ballymoney Reformed Presbyterian Church, Charlotte Street
Grounds of Salvation Army Complex, Cockpit Brae
Grounds of Causeway Institute of Further and Higher Education, Coleraine Road
Grounds of Route Hospital Complex, Coleraine Road
Grounds of Causeway Trust Headquarters, Coleraine Road
Grounds of 2nd Ballymoney Scout Hall, Edward Street
Grounds of Independent Orange Hall, Edward Street
Grounds of 16 Edward Street
Grounds of Social Centre, Edward Street
Grounds of Ballymoney Model Primary School, North Road
Grounds of Church of God, Garryduff Road
Grounds of Riada Centre, Garryduff Road
Grounds of Ballymoney High School, Garryduff Road
Grounds of Castle Community Centre (1A Gate End)
Grounds of Post Office Sorting Office, 18-20 High Street
Grounds of 26 High Street
Grounds of Leaney Primary School, Intermediate Road
Grounds of Elim Pentecostal Church, Knock Road
Grounds of 23-27 Main Street
Grounds of Ballymoney Free Presbyterian Church, Market Street
Grounds of First Ballymoney Presbyterian Church, Meetinghouse Street
Grounds of 8 and 8A Meetinghouse Street
Grounds of 10-16 Meetinghouse Street
Grounds of 53 Queen Street
Grounds of St Patrick's Parish Church Complex, Queen Street
Grounds of Trinity Presbyterian Church, Rodeing Foot
Grounds of Methodist Church, Seymour Street
Grounds of 13 Seymour Street
Grounds of 13A and 17 Seymour Street

SCHEDULE (Continued)

Grounds of Dalriada Grammar School, St James's Road
Grounds of St James's Presbyterian Church, St James's Road
Grounds of 65-67 Main Street
Grounds of Robinson Hospital
Grounds of Roddens Residential Home Complex
Ballymoney Showgrounds
Car Park at Carnany Shopping Centre Complex
Rear access to Carnany Shopping Centre Complex
Covenanter Flats Complex, Eastermeade Park
Gospel Hall Car Park, Edward Street
Frontage of 6 High Street
Car Park adjacent 20 John Street
Castlecroft, Main Street
Taggart Mews, Main Street
Frontage of 74-76 Main Street, Ballymoney
N.I.F.A. Fire Station, Market Street
Silver Springs Shopping Complex, Market Street
Grounds adjacent to 30 Market Street
Fairhill, Meetinghouse Street
Frontage of 18 Meetinghouse Street
Grounds between 55A Queen Street and Tesco Supermarket Complex, Meetinghouse Street
Grounds and Car Park at Tesco Supermarket Complex, Meetinghouse Street
Ballymoney Borough Council Staff Car Park, Townhead Street
Cramsie Court Complex, Townhead Street
Baptist Housing Association, Parkview

Pathways, Passageways, Rights of Way and Associated Open Spaces etc.

All public footpaths and public open space adjoining Armour Avenue, Rowan Road, Meadowview, Intermediate Road, and Stuart Park
All public footpaths and public open space adjoining Carnany Avenue, Carnany Court, Carnany Drive, Carnany Gardens, and Carnany Park
All public footpaths and public open space adjoining Cloneen Drive
All public footpaths and public open space adjoining St Patrick's Park, Trinity Drive, Robinson Avenue, Armstrong Drive, Alexandra Avenue, Belford Park, Newhill Park, McAfee Place, Hillview Avenue, Garry Drive, The Crescent, Park View, Gault Park and Hamilton Park
All public footpaths and public open space adjoining Westgate
Access from Queen Street to St Patrick's Parish Centre
Access between 11 and 12 Margaret Square
Accommodation land to rear of 73-77 Main Street
Pathway between Margaret Square and St James's Road
Pathway between Seymour Drive and Castle Street

SCHEDULE (Continued)

Pathway between Trinity Drive and access from Queen Street (north) to the rear of 35-45 John Street and 18-28 St Patrick's Park
Pathway to rear of 51 Queen Street
Pathway between Edward Street and car park at rear of 51 Queen Street and 10-14 Edward Street
Pedestrian access from Main Street to Church Street Car Park
Pedestrian access from Main Street to Castle Street Car Park
Right of way between 3 and 7 Charlotte Street
Right of way between Eastermeade Gardens and 18-20 High Street
Right of way between 24 and 40 Armour Avenue
Right of way between Henry Street, Ozone Avenue and Edward Street
Right of way between 8 and 10-16 Meetinghouse Street and to rear of 72 Main Street and 4 to 10-16 Meetinghouse Street
Right of way between Cloneen Drive and Newhill Park
Right of way between 18-19 Belford Park and 36-40 Newal Road
Right of way to rear of 85-93 Charlotte Street
Right of way to rear of 40-54 Eastermeade Gardens
Right of ways to rear of 2-6 Margaret Avenue, 10-20 Coleraine Road and 22-28 Coleraine Road
Right of way to rear of 8-20 Queen Street
Right of way to rear of 5-47 Queen Street
Right of way to rear of 5-19 Union Street
Right of way to rear of 21-67 Union Street
Right of way to rear of 4-48 Union Street and 1-33 Henry Street
Right of way to rear of 71-77 Union Street
Right of way to rear of 50 Union Street and 2-12 Ozone Avenue
Right of way to rear of 35, 37 Henry Street and 14-18 Ozone Avenue
Right of way to rear of 2-34 Henry Street
Open space between Ozone Avenue and Meetinghouse Street
Open space between Edward Street and Meetinghouse Street
Open space between Henry Street and Meetinghouse Street
Open space between Union Street and Meetinghouse Street
Open space between Main Street and vehicular access to Castle Street Car Park
Open space between Cockpit Brae and Meetinghouse Street
Open space between Cockpit Brae Car Park and Meetinghouse Street
Open space between Cockpit Brae Car Park and Rodeing Foot
Open space between Cricket Park and Castle Street Car Park
Open space between 55 and 61 Main Street
Open space between Trinity Drive and 1-31 Trinity Drive
Open space between Castle Street and Seymour Street
Open space between Belford Park, Newhill Park and Alexandra Avenue/Hamilton Park
Open space at the Diamond between 4 High Street and 1 Charlotte Street
Open space to rear of 51 Queen Street
Open space adjoining Coleraine road (from junction with Portrush Road to Semicock Road junction)

SCHEDULE (Continued)

Open space adjoining Margaret Avenue
Open space adjoining Margaret Square
Open space adjoining Seymour Drive
Open space adjoining Seymour Street
Linenhall Street service area
Parking areas to rear of 5-9 Linenhall Street
Parking area to rear of 66-70 Main Street



**COLERAINE
BOROUGH COUNCIL**

BYE-LAWS
TO CONTROL THE CONSUMPTION
OF INTOXICATING LIQUOR IN
DESIGNATED PLACES

September 2010

COLERAINE BOROUGH COUNCIL

CONSUMPTION OF INTOXICATING LIQUOR IN DESIGNATED PLACES

Bye-laws made by Coleraine Borough Council under Section 90(a) of the Local Government Act (Northern Ireland) 1972 for the good rule and government of its district at a meeting of the Council held on the 28 of September 2010.

INTERPRETATION

1. In these bye-laws:

“The Council” means Coleraine Borough Council.

“Designated place” means any place specified in the schedule, excepting:-

- (a) any area which is within the curtilage of any licensed premises or registered club; or
- (b) any place at which the sale of intoxicating liquor is authorised by virtue of an occasional licence.

“Intoxicating liquor” has the same meaning as in the Licensing (NI) Order 1996.

“Licensed premises” and “occasional licence” have the same meaning as in the Licensing (Northern Ireland) Order 1996.

“Registered club” means a club registered under the Registration of clubs (Northern Ireland) Order 1996.

EXTENT

2. (1) These bye-laws apply to all designated places.
- (2) Notice of the effect of these bye-laws shall be given by signs placed in such positions as the Council may consider adequate to inform persons using designated places.

CONSUMPTION OF INTOXICATING LIQUOR IN DESIGNATED PLACES

3. Any person who consumes intoxicating liquor in a designated place shall be guilty of an offence.

REVOCATION

4. Bye-laws relating to the consumption of intoxicating liquor in designated places made by the Council on 27 May 2003 and confirmed by the Department for Social Development for Northern Ireland on 24 September 2003 shall be and are hereby revoked therefrom.

Dated this 28 day of September 2010

SEALED with the Common :
Seal of COLERAINE BOROUGH :
COUNCIL in the presence of: :

Mayor. :

Town Clerk :
and Chief Executive. :

The foregoing bye-laws are hereby confirmed by the Department for Social Development for Northern Ireland on the

A SENIOR OFFICER OF THE
DEPARTMENT FOR SOCIAL DEVELOPMENT

Note: Any person offending against these bye-laws shall be liable on summary conviction to a fine not exceeding five hundred pounds (£500).

SCHEDULE

The following are designated places:

STREETS

Articlave

Ardina Road (Junction with St Paul's Road to Ardina Bridge)
Church Terrace
Fairview Lane
Fairview Park
Quilly Road (Junction with St Paul's Road to Articlave Bridge)
Rockmount Gardens
Sconce Road (Junction with St Paul's Road to Dartress Bridge)
St Paul's Road
Woodend Park

Castlerock

Castle Park
Circular Road
Freehall Road (from junction with Castle Walk to Railway embankment)
Main Street
Castle Walk
School Lane
Sea Road (from The Promenade to junction with Castle Walk)
The Promenade
Tunnel Brae
Warke Place

Coleraine

Ardbeg Drive
Ashbrook Court
Abbey Street
Adelaide Avenue
Ballycairn Road
Ballycastle Road

Coleraine (Contd.)

Ballysally Road
Bannfield Road
Beresford Avenue (that portion from entrance to St Malachy's Primary School to stop end and including the bus terminal)
Beresford Court
Beresford Place
Beresford Road
Blindgate Street
Braemar Development
Bridge Street
Bridges, including the pedestrian bridge
Brook Place
Brook Street (including rear passageways)
Burn Road
Burnside Park
Bushmills Road
Bushmills Road (pathway between 149 & 151 leading to Crescent Playing Fields & Harpurs Hill)
Captain Street Lower (including rear passageways)
Captain Street Upper (including rear passageways)
Carthall Road
Castle Lane
Castlerock Road to Cranagh Road junction
Chapel Square
Cherry Place
Church Lane
Church Street
Circular Road (including passageways to the side and rear of 29-55)
Cloyfin Road
Copeland Park
Cromore Road to Ring Road
Cuilrath Street
Daneshill Road
Drumard Drive
Drumtarsey Road

Coleraine (Contd.)

Dunhill Road from Greenmount Roundabout to Drumcroone Road Roundabout
Dunmore Street
Fernhill Crescent
Ferryquay Place
Fortsandel Avenue
Glebe Avenue
Glengorm Avenue
Greenhall Highway
Greenmount Avenue (including laneways/passages leading to Greenmount Park)
Greenmount Crescent
Greenmount Drive
Greenmount Park
Greenmount Road
Kylemore Road
Hall Road (including car park area in front of post office)
Hanover Place
Hawthorn Terrace
Hazelbank Road
Highfield Drive
Hillcrest Avenue
Hillman's Fancy
Hillman's Way (including right of way leading to rear gate of showgrounds)
Hillview Park
James Street (including private roads to the rear and leading to Ballycastle Road)
Kenvara Park (including passageways leading onto Portstewart Road)
Killowen Court
Killowen Street (including steps leading onto Strand Road)
Kings Road
Kingsgate Street
Knocklynn Road and shops area
Kyles Brae
Laurelhill Road
Limemarket Street
Lismurphy Avenue
Lisnablagh Road
Link Road (Waterside)

Coleraine (Contd.)

Lodge Road
Long Commons
Maple Drive
Martins Brae
Mews Lane
Mill Street
Millburn Road
Mountsandel Road to Knocklynn Road
Mount Street
Mountfield Drive
Newbridge Road from Windyhall to Lodge Road roundabout
Newmarket Street
Newmills Road Lower
New Row
New Row Upper
New Row West
North Rampart
Nursery Avenue
Park Street
Pates Lane (including area at garages)
Portrush Road (from junction with Millburn Road to Ring Road)
Portstewart Road to Dundooan Road
Queen Street
Railway Place
Railway Road (including passageways to the rear and side of number 30)
Riverside Park
Riverside Park East
Riverside Park North
Riverside Park South
Ringrash Road (area behind shops)
Ring Road
Rugby Avenue
Screen Road
Shuttle Hill
Society Court

Coleraine (Contd.)

Society Street
Slemish Place
Somerset Drive
Somerset Road
Spencer Row
Stable Lane
Stone Row
St John Place
Strand Road
Taylor's Row
Terrace Row
The Crescent (including private road and rights-of-way leading to Windsor Avenue)
The Diamond
The Mall
Tullyarton Road
Union Street (including private roads to the rear)
Waterside (including path and open area at the north side of the Bridge)
Westbrook Court (including rear passageway)
Wheatsheaf Road
Windsor Avenue (including private roads to the rear and leading to the Crescent)
Winston Way (including passageways)

Garvagh

Bridge Street (from junction with Main Street to junction with Station Road)
Clintonville Gardens
Fountainville
Houston Crescent
Kurin Road (from Main Street to junction with Ballynameen Avenue)
Limavady Road (from junction with Main Street to junction with Forest Road)
Lyttlesdale
Main Street (including Rights of Way leading there from)
Millview Gardens

Kilrea

Bridge Street (from The Diamond to junction with Pond Park)
Church Street (from The Diamond to junction with Moneygran Road)
Coleraine Street
Craiglea Gardens
Lisnagrot Road (from Church Street to junction with Woodland Park)
Maghera Street
New Row (from Maghera Street to entrance to Marian Hall)
The Diamond
Toberdoney Fold

Portballintrae

Daisy Lane including bus shelter at Ballaghmore Road End

Portrush

Ashlea Cottages
Abercorn Avenue for 50 m from junction to Coleraine Road
Antrim Gardens
Atlantic Avenue
Atlantic Road
Lane to rear Coleraine Road for 50 m from junction to Metropole Corner
Lane to rear Salisbury Terrace for 50 m from junction to Metropole Corner
Ballyreagh Mews for 50 m from junction to Portstewart Road
Ballyreagh Park for 50 m from junction to Portstewart Road
Ballyreagh Road (from Dhu Varren to entrance to Carrick Dhu Caravan Park)
Bath Road
Bath Street
Bath Terrace
Beaghville Drive
Beaghville Drive for 50 m from junction to Dhu Varren
Beatties Terrace
Blackrock Park for 50 m from junction to Portstewart Road
Blackrock Road Nos 12-17 for 50 m from junction to Portstewart Road
Brooklyn Place
Brookvale Terrace
Bushmills Road
Carnalridge School for 50 m from junction to Atlantic Road
Carrick Dhu Caravan Park for 50 m from junction to Ballyreagh Road
Castle Court for 50 m from junction to Portstewart Road
Castle Erin Road
Causeway Street
Causeway view

Portrush (cont)

Causeway View Lane
Church Pass
Coleraine Road (from junction with Portstewart Road to junction with Magheraboy Road)
Construction site entrance for 50 m from junction to Atlantic Road (near Magheraboy Road)
Craigvara Terrace
Crock-na-Mac Road
Dhu Varren
Dhu Varren Nos 41-61 for 50 m from junction to Portstewart Road
Dhu Varren Park for 50 m from junction to Portstewart Road
Dhu Varren Park South for 50 m from junction to Portstewart Road
Dunluce Avenue
Dunluce Road (from junction with Bushmills Road to entrance to Margoth Caravan Site)
Dunluce Street
Eglinton Lane
Eglinton Street
Eglinton Street Lane
Errigal Court for 50 m from junction to Coleraine Road
Glen Road for 50 m from junction to Portstewart Road
Glenmanus Road
Glenmanus Village
Glenvale Avenue for 50 m from junction to Coleraine Road
Glenvale Crescent for 50 m from junction to Coleraine Road
Glenvale Park for 50 m from junction to Coleraine Road
Golf Terrace
Hamilton Place
Hamilton Place Lane
Harbour Road
Hillcrest Service Station for 50 m from junction to Coleraine Road#
Hopefield Avenue
Hopefield Gardens and Village Green area
Hopefield Grange
Hopefield Grove
Islandtasserty Road for 50 m from junction to Atlantic Road
Junction at Old Glenmanus Shops – Glenmanus Road for 50 m from junction to Coleraine Road
Kerr Street
Lansdowne Crescent
Lansdowne Lane
Lansdowne Road Lower
Link Road (from Coleraine Road to Glenmanus Road)
Logestown Road for 50 m from junction to Atlantic Road
Maddybenny Park for 50 m from junction to Atlantic Road
Magherabuoy Avenue for 50 m from junction to Coleraine Road
Magherabuoy Road for 50 m from junction to Atlantic Road
Maghermenagh Drive for 50 m from junction to Coleraine Road

Portrush (cont.)

Main Street
Manse Avenue
Mark Street
Mark Street Lane (private road)
Menary's site for 50 m from junction to Ballyreagh Road
Metropole Avenue
Metropole Avenue for 50 m from junction to Dhu Varren
Metropole Lane
Nos 67-77 Coleraine Road leading to Vale Road for 50 m from junction to Coleraine Road
Opposite above – Lane b/w Braemer & house at Errigal Court for 50 m from junction to Coleraine Road
Port Path Public Footpath for 50 m from junction to Portstewart Road
Portstewart Road
Primrose Court
Primrose Drive
Primrose Gardens
Princess Street
Ramore Avenue
Ramore Street
Road leading to The Whynns (Millstrand & Blair's) for 50 m from junction to Portstewart Road
Salisbury Terrace for 50 m from junction to Metropole Corner
Sand Dune Terrace (including passageways to side and rear of houses)
Sandhill Drive
Strand Road
Sunnyvale Avenue
Victoria Street
West Strand Drive leading to Brookvale Terrace for 50 m from junction to Portstewart Road
West Strand Road
West Way for 50 m from junction to Dhu Varren

Portstewart

Aghermore Crescent
Aghermore Avenue
Aghermore Close
Aghermore Court
Aghermore Drive
Aghermore Gardens
Aghermore Mews
Agherton Close
Agherton Court
Agherton Drive
Agherton Park
Agherton Road
Agherton Village
Apollo Road

Portstewart (cont.)

Ardmore Drive
Ashfield Drive
Atlantic Circle
Ballyaghan Court
Ballyaghan Park
Ballyreagh Road
Ballyreagh Village for 50 m from junction at Ballyreagh Road
Berne Avenue
Berne Road
Burnside Mews
Burnside Road
Cappagh Avenue
Cappagh Grove
Cappagh Park
Cappagh Road
Carrickbeg Avenue
Castleton Park
Central Avenue
Church Pass
Church Street
Coachmans Court
Coleraine Road (from Diamond to junction with Cappagh Road)
Coleraine Road (including Old Coleraine Road) from Diamond to Drumslade
Convention Avenue
Cranfield Court
Cromie Park
Cromlech Close
Cromlech Court
Cromlech Gardens
Cromlech Mews
Cromlech Park
Cromore Drive
Cromore Park
Cromore Road
Culdaff Road
Downing Park
Dundooan Road for 50 m from junction to Cromore Road, Portstewart
Dunsuivinish Avenue
Dunsuivinish Drive
Dunsuivinish Grange
Dunsuivinish Park
Enfield Gardens
Enfield Street (including passageways leading to Convention Car Park)
Enterprise Avenue
Enterprise Parade
Enterprise Walk

Portstewart (cont.)

Fairfield Road
Ferndale Avenue
Ferndale Park
Foyle Park
Galvally Avenue
Galvally Road for 50 m from junction to Cromore Road
Garden Avenue
Garrylaban Court
Garrylaban Drive
Garrylaban Manor
Glenn Park
Gloucester Crescent
Harbour Place
Harbour Road (including passageways to side and rear and steps leading to
Stuart Gardens/The Hill/The Promenade)
Harryville (including passageways to the rear)
Heatherlea Avenue
Heathmount (including passageways to the side and rear)
High Road
Hillside
Inishowen Cresent
Inishowen Park
Islandtasserty Road for 50 m from junction to Cromore Road
Juniper Hill Caravan Park for 50 m from junction to Ballyreagh Road
Kinora Terrace
Knockancor Drive
Larkhill Road
Lever Park (including open area)
Lever Road
Link Road between Cromore Road and Ballysally Roundabout
Lissadell Avenue
Lissadell Court
Lissadell Gardens
Lissadell Grove
Malin Crescent
Meadow Gardens
Meadow Park
Meadowlands
Meadowlands Court
Mill Cottages
Mill Court
Mill Gardens
Mill Lane
Mill Road
Millbank Avenue
Millbank Court
Millbank Lane for 50 m from junction to Portrush Road

Portstewart (cont.)

Millbrook Avenue
Millbrook Park
Millford Avenue
Millfort Close
Millgrove Place
Millhaven Park
Millrush Court
Millrush Mews
Millrush Park
Millstone
Millstone Avenue
Millstone Court
Millstone Grove
Millstone Mews
Millstone Park
Montague Court
Movilla Gardens
Movilla Road
Huston's Lane for 50 m from junction to Ballyreagh Road
Mullaghacall Crescent
Mullaghacall Road
Nare Manor for 50 m from junction to Cromore Road
Newlands Crescent
Nursery Avenue
Ocean Drive
O'Hara Drive
Old Coach Road (including right of way leading onto The Hill)
Old Mill Grange
Parklea
Portmore Road
Portrush Road (to Ballyreagh Road)
Prospect Avenue
Prospect Court
Prospect Park
Prospect Road
Queenora Avenue
Regent Park
Rock Drive
Rockland Drive
Rockland Gardens
Rockview Lane – Entrance to Rockview Lane for 50 m from junction to Cromore Road
Roselick Road for 50 m from junction to Cromore Road
Royal Avenue
Sea Haven Drive
Sea Haven Park

Portstewart (cont.)

Seafield Park
Seafield Park South
Seaforth Avenue
Seahaven Court
Seahaven Drive
Seahaven Park
Seaview Drive North
Springfield Gardens
St. John's Close
Station Road (from Portmore Road to Cromore Road)
Strand Cottages
Strand Court
Strand Crescent
Strand Road
Strandview Avenue
Strandview Drive
Stuart Gardens (including associated open areas)
Sunset Park
Sunset Ridge
Swilly Close
Swilly Crescent
Swilly Drive
Swilly Mews
Swilly Park
Swilly Road
The Crescent
The Diamond
The Hill (including passageway to the rear of 1-15)
The Promenade
Trinity Avenue
Turnberry Mews
Upper Heathmount
Upper High Road (including right of way leading to High Road)
Victoria Terrace
Warren Crescent (including right of way leading onto The Warren)
Westbury (off Station Road)
West Avenue
West Court
West Drive
West Park
Westminister Park
Whitehaven Mews
Whyns Crescent
Winston Drive
Woodvale Road
York Avenue
York Park

PUBLIC PARKS/PLAY AREAS

Articlave

Woodend Gardens

Coleraine

Anderson Park including Rose Garden, Tennis Courts and Playing Fields

Ardbeg Drive Open Area

Christie Memorial Park

County Hall Grounds

Daneshill Road

Elms Park

Hanover Gardens

Rugby Avenue Playing Fields

Somerset Riverside Walk

The Crescent

Garvagh

Lyttlesdale Playing Fields

Mettican Playing Fields

Kilrea

Craiglea Gardens (Bowling Green and Playing Fields)

Lisnagrot Road

Portballintrae

Amenity site at Beach Road Car Park

Open areas and picnic areas adjacent Beach Road Car Park

Play park, tennis courts and open areas at Lissanduff Avenue

Portrush

Arcadia

Metropole

Play Park at Dhu Varren Estate and associated open area at Glenshesk Park

Portstewart

Cashlandoo Park

Flowerfield

PUBLIC TOILET BLOCKS

Castlerock

The Promenade

Coleraine

Cemetery

Long Commons

Park Street

Railway Road

Strand Road

The Crescent

Garvagh

Bridge Street

Kilrea

Garvagh Road

Portballintrae

Beach Road Car Park

Harbour

Portrush

Arcadia

Breenamara

Causeway Street

Dunluce Avenue

Kerr Street

Lansdowne

Recreation Grounds

Town Hall

West Bay

Portstewart

Berne Avenue

Harbour Hill

Town Hall

CAR PARKS

Articlave

First Dunboe Presbyterian Church and Church Hall

St Paul's Parish Church and Church Hall

Village Tavern

Castlerock

Main Street

The Promenade

Tunnel Brae (2 number)

Coleraine

Abbey Street

Car Park to the front and open areas to the side and rear of shops at:-

Glenfern Court, Glenfern Drive, Glengorm Avenue, Mountsandel Road

Car park to rear of 38-50 Circular Road

Cemetery

Christie Park

Cloonavin

Daneshill Road (adjacent shops)

Dunmore Street

Dunnes Stores

Hanover Place

Long Commons

Marina

Coleraine (cont)

Market Yard
Millburn Road (at Riversdale)
Movie House, Riverside Park North
Museum
Railway Place
Railway Road
Riverside Regional Retail Park
Rugby Avenue & Lay-by
Somerset Riverside Walk
Tesco
The Crescent
The Harbour
The Mall
Waterside
West Bann Development (off Killowen Court)

Garvagh

Bridge Street
Health Centre
Main Street (including St Paul's and Main Street Presbyterian Church)

Kilrea

Bridge Street
Fairhill
Marian Hall
The Diamond

Portballintrae

Main Car Park at Beach Road
Harbour
Play area at Lissanduff Avenue

Portrush

Dunluce Avenue
Dunluce Centre
East Strand
Fire Station
Lansdowne
Port Centre
The Harbour
West Bay

Portstewart

Berne Avenue
Cemetery Coleraine Road
Convention Avenue
Flowerfield
Health Centre Lever Road
Herring Pond
Lever Road/Church Street
Old Coach Road
Passageways leading to Convention Avenue Car Park
Strand Road
The Diamond

RAILWAY HALTS AND STATIONS

Castlerock Station
Coleraine Station
Dhu Varren Halt
Portrush Station
University of Ulster Halt

HARBOURS/LEISURE CENTRES/COMPLEXES/OPEN AREAS/PATHS

Articlave

First Dunboe Presbyterian Church grounds and cemetery
Forecourt and open area at side and rear of filling station and shop at junction of St Pauls Road and Sconce Road
Grass areas at Rockmount Gardens
Grass areas at Woodend Park, including open area adjacent play park
St Paul's Parish Church grounds and cemetery

Castlerock

The Promenade Foreshore (Sea Road to Pigeon Cove)
Recreation Grounds at Castle Walk

Coleraine

Ballysally Primary School Grounds
Boat House, Hanover Place
Brook Green Recreation Area (including Bowling Green)
Bus/Railway Station, Railway Place
Buskin Way (right-of-way leading onto Laurel Hill Road and associated open area)
Causeway Institute of Further Education Grounds
Causeway Hospital Grounds
Cemetery
Cloonavin Grounds at Council Offices
Coleraine Harbour
Coleraine West Community Centre
Crescent Playing Fields
Foreshore at Kenvara Park
Grass Areas between Greenmount Road, Greemount Avenue and Dunhill Road and the open areas and car parks around and in front of Supermarket and Greenmount Shops and Off Licence area
Grass area between 40 & 41 Lismurphy Avenue, Coleraine
Grounds at NEELB Works Depot, Lodge Road, Coleraine
Grove Shore
Harpurs Hill Community Centre grounds, Recreation area and surrounding open area
Harpurs Hill Primary School Grounds

Coleraine (cont.)

Health Centre Grounds and Car Park, Castlerock Road
Leisure Centre, Coleraine, including Car Park at rear and open area at front
Marina
Millburn Community Centre Grounds and Recreation area
Mountsandel Forest (including the Mount and associated open area)
Open Areas at Cherry Place
Open Area adjacent Daneshill Road Shops
Open Area and entrance road on either side of Post Office at Hall Road, Windyhall
Open Area at retail complex, 123 Millburn Road
Open Area at rear of Railway Road Car Park
Open Area between Riversdale Car Park and Millburn Road
Open Area at front, side and rear of Killowen Court
Open Areas Strand Road
Path and Open Area along river behind Tesco's Building and Car Park
Pedestrian Sub-way and Tunnel underneath Sandelford Bridge and Ring Road and
open Grass Areas at that location
Playing Fields and school grounds at Coleraine College, Carthall Road
Playing Fields and school grounds and entrances thereto at Coleraine
Integrated School, Bushmills Road
Playing Fields and school grounds at High School, Lodge Road
Playing Fields and school grounds at Coleraine Academical Institution, Castlerock Road
Playing Fields and school grounds at Killowen Primary School, 55 Shuttle Hill
Playing Fields and school grounds at Millburn Primary School
Playing Fields and school grounds at St Malachy's Primary and St Joseph's High
Schools
Railway Embankment at Railway Road Car Park
Right-of-way at 135/137 Millburn Road leading to Willow Drive
Right-of-way at 27/29 Railway Road leading to Railway Place Car Park
Windyhall Playing Fields

Garvagh

Garvagh Forest and Picnic Area (Main Street)
Open Area at Ballynameen Weir
Open Area at Youth Centre, Main Street

Garvagh (cont)

Playing Fields and school grounds at Garvagh High School and Garvagh Primary schools

Right-of-way leading to Garvagh Primary School and Sewage Pumping Station to rear of 3/13 Coleraine Road

Right-of-way leading from Main Street to rear of Health Centre

War Memorial

Kilrea

Fairhill

Kilrea Primary School Grounds

Open Area at Marian Hall

Recreation Complex at Craiglea Gardens

Rights-of-way to rear of 26/52 and 29/51 Bridge Street

Rights-of-way leading from Church Street to Bridge Street

Rights-of-way leading from Church Street to Maghera Street

Rights-of-way to rear of 20/48 Maghera Street

The Diamond

Portballintrae

Harbour and associated open areas

Portrush

Arcadia and Arcadia Green

Arcadia Promenade (from Portneen to East Strand Car Park)

Beach at Arcadia

Blue Pool

Bus Shelter – Dunluce Avenue

Coastal Lands Ballyreagh Road

Countryside Centre – Bath Road

Dunluce Centre Complex and Car Parks

East Strand

East Strand Promenade

East Strand Toilet Block Open Area

Harbour including North and South Piers, Quay Area and Car Park

Kerr Street Amphitheatre and Park

Portrush (cont)

Lansdowne Green
Lansdowne Play Area
Metropole Park
Open Area at Antrim Gardens (former Northern Counties Green)
Open Area at Barry's Amusements
Open Area – Bath Terrace
Open Area Beaghville Drive
Open Area westwards from Blackrock Park to opposite the entrance to Carrick-
Dhu Caravan Park
Open Area between Brookvale Terrace and West Strand Road
Open Area at Carrignata
Open Areas at Causeway Street (including the Bowl area)
Open Area to the rear of Dhu Varren and 2/40 Portstewart Road
Open Areas – Dunluce Avenue
Open Areas to rear of apartments adjacent to Fire Station at Eglinton Street
Open Areas at Glenmanus Road
Open Area and Railway Embankment at West Bay
Portandoo Harbour, Portrush
Portneen
Portrush Town Hall Green and Precincts
Portscadden
Promenade from West Bay Car Park to Harbour
Railway Square (also known as Station Square)
Ramore Hill and Ramore Head
Recreation Grounds, Portrush
Reviggerly Point
Right of way leading from Mark Street to Main Street
Right of way to the side and rear of properties in Main Street
Right of way to the side and rear of properties in Causeway Street
Right of way to the side and rear of properties in Salisbury Terrace
Steps between Kerr Street/Mark Street
Steps between Mark Street/Main Street (opposite Town Hall)
War Memorial area, Portrush
Waterworld Complex including Car Park
West Strand

Portstewart

Coastal Lands Ballyreagh Road
Convent Walk from The Crescent to The Strand and associated Foreshore
Convention grounds including entrance laneway
Flowerfield Green play area
Harbour Hill, including Picnic Area and Car Park
Herring Pond Foreshore
Lower Promenade (from The Convent to The Harbour)
Open Area at Agherton Church Hall, Church Street
Open Area at Atlantic Circle
Open Areas from Convent to Harbour along sea front, including The Crescent
Recreational Facility
Open Area at High Road
Open Area at The Hill
Open Area at Harryville (rear of 1-23)
Open Area at Hillside
Open Area at Portstewart Presbyterian Church Hall, Central Avenue/Garden Avenue
Open Area rear of Toilet Block, Harbour Road
Playing Fields and school ground at Portstewart Primary School
Portmore Promenade
Steps leading from Promenade to Heathmount
The Harbour
The Warren Playing Fields, Recreation Complex and open areas
Town Hall Green
War Memorial area, Promenade

