



Causeway  
Coast & Glens  
Borough Council

# LA01/2022/1118/F

Single Storey Dwelling

Lands 25m West of 24 Creamery Road, Coleraine



Causeway  
Coast & Glens  
Borough Council





Causeway  
Coast & Glens  
Borough Council

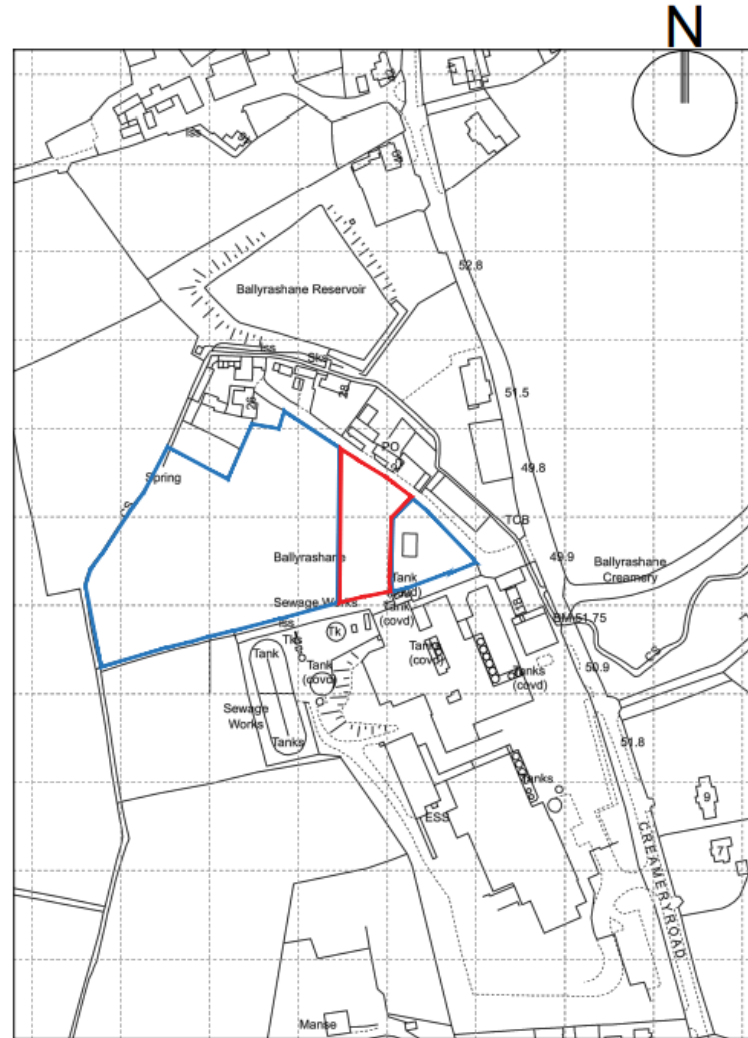



Application under  
consideration

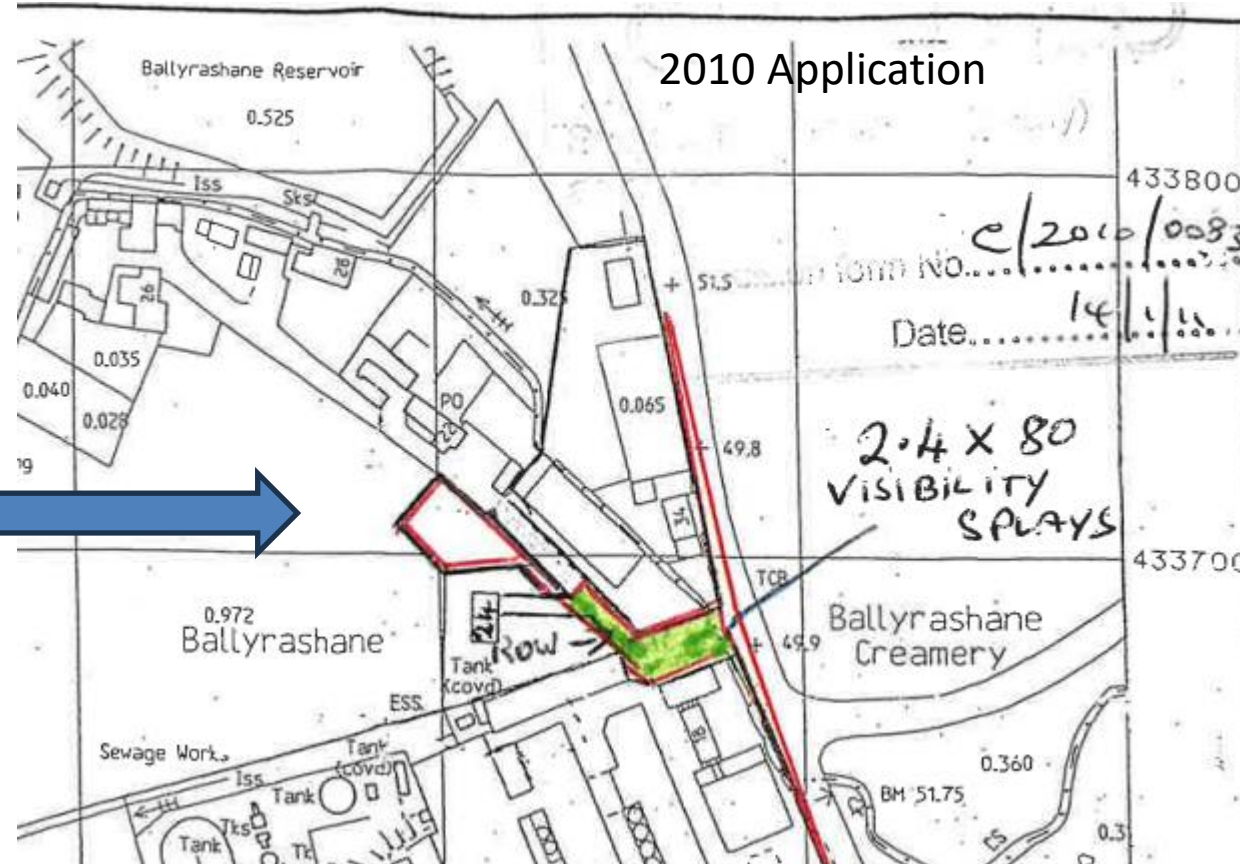
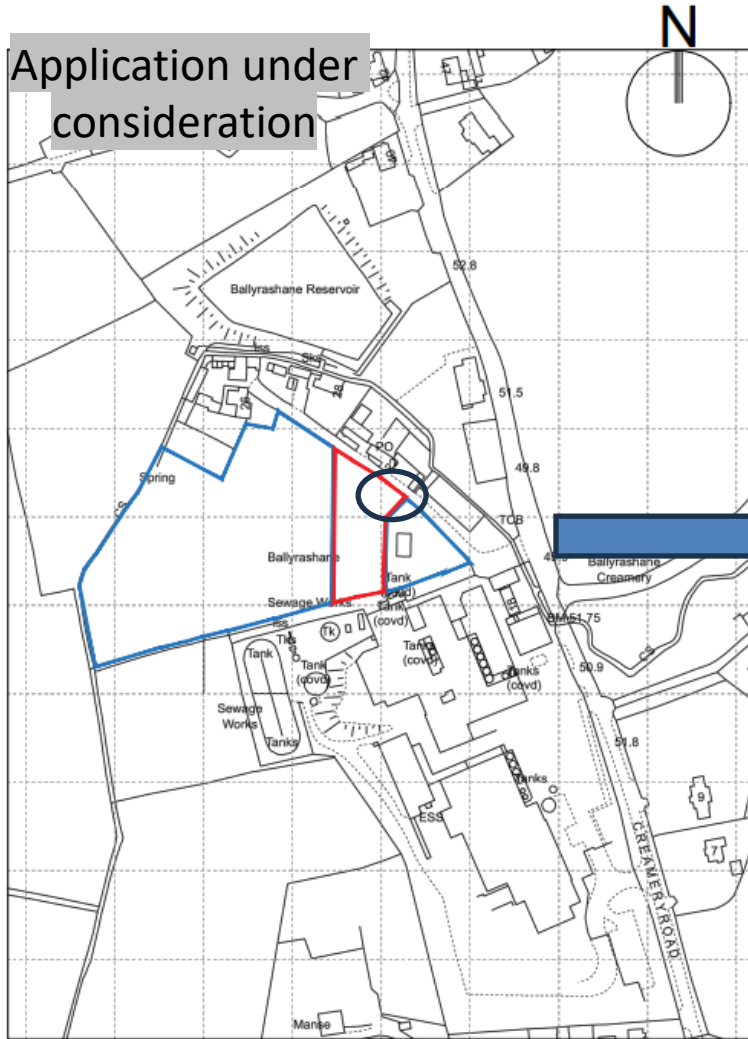

Different site submitted and approved in  
2010 application.



Site outside SDL

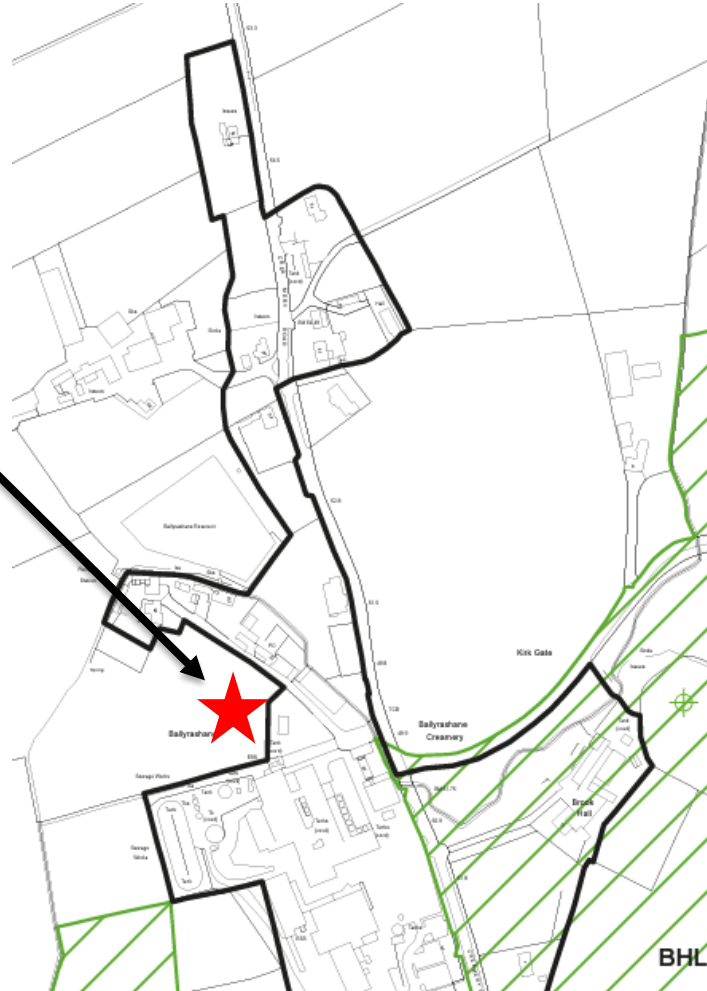
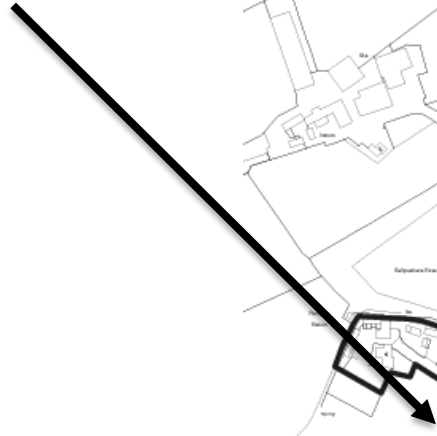

Northern Area Plan 2016 Extract  
Ballyrashane Settlement Limit



Causeway  
Coast & Glens  
Borough Council

Access from  
Creamery Road





Causeway  
Coast & Glens  
Borough Council





Causeway  
Coast & Glens  
Borough Council







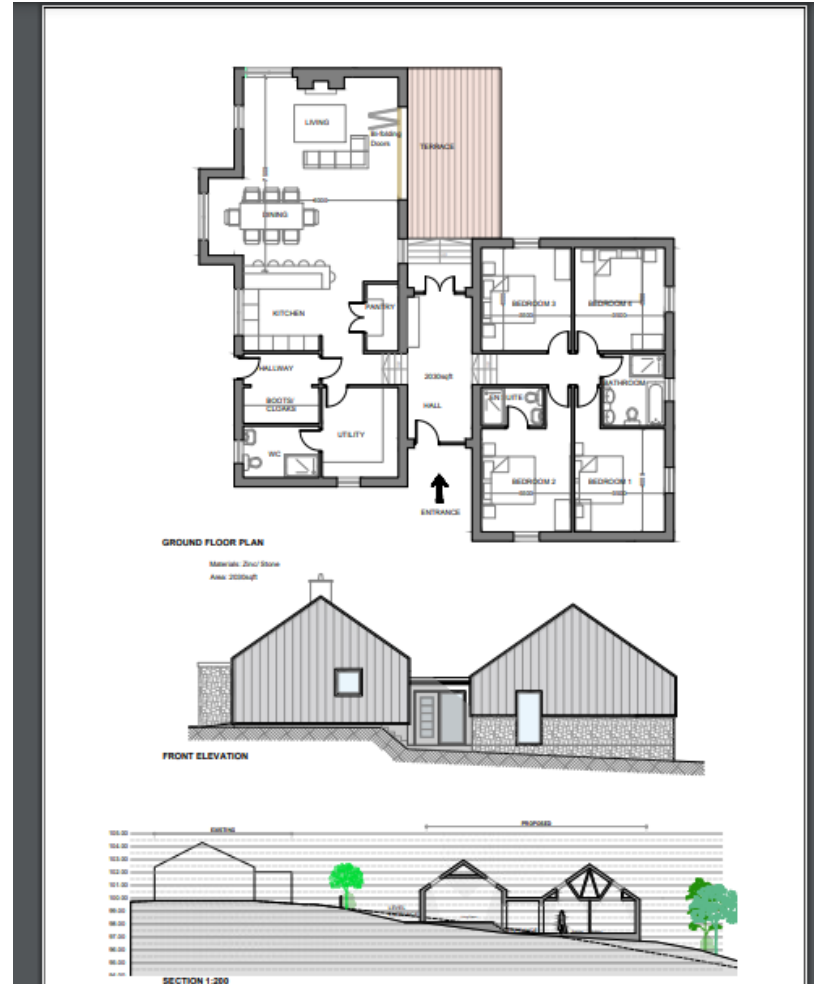



Materials: Zinc/Stone  
Area: 2030sqft

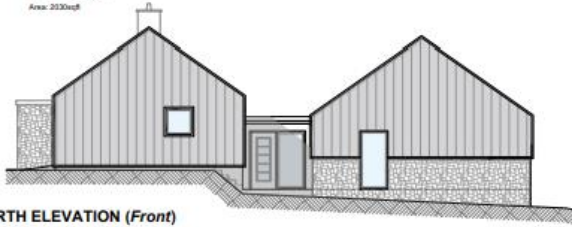

**NORTH ELEVATION (Front)**

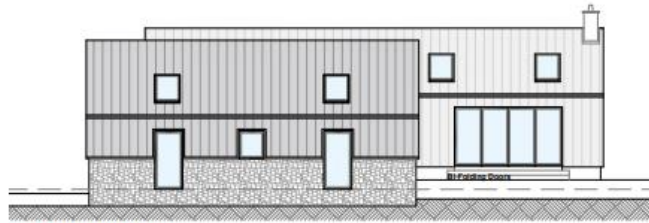

**WEST ELEVATION**



**EAST ELEVATION**

Area: 2030sqft



**SOUTH ELEVATION**